

# Barnet CIVIC NEWS

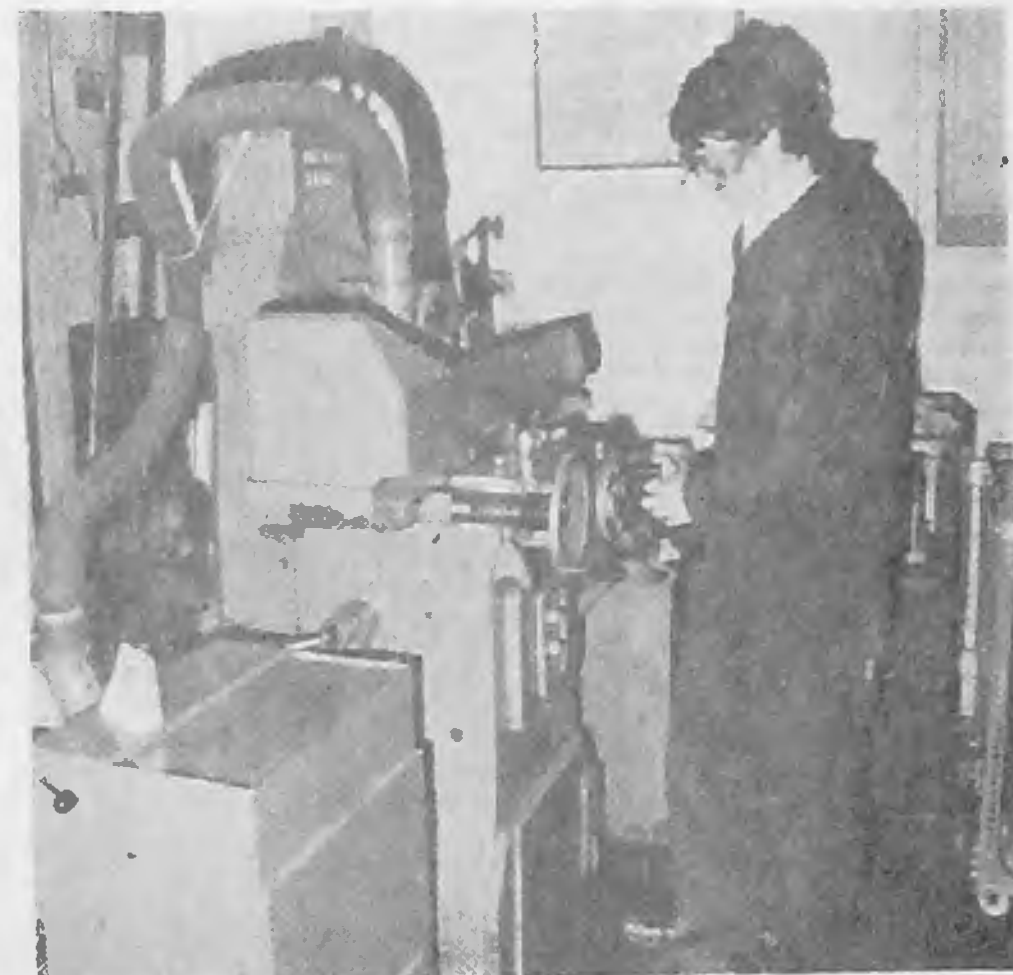

No 29: May 1982

## Skill at their fingertips



HENDON COLLEGE opened its doors to the public for an evening at the end of the Spring Term so that parents and prospective students could see for themselves some of the work being undertaken by students and the type of courses offered. It was in many ways a careers evening as the college runs a pre-apprenticeship year for carpenter/joiners and wood machinists entering the building industry; a bakery and confectionery course and a diploma course for students preparing for a university or polytechnic degree in electric and mechanical engineering. New courses will start in September and for further information contact the college at The Burroughs, Hendon, on 202 3811. A wide range of career training courses are also held at Barnet College in Wood Street, Barnet, telephone 440 6321. The colleges offer a wide range of courses for young people and in times when training and qualifications are of prime importance it makes sense to know what is on offer.

**MAYOR COMPLETES SPONSORED WALK:** The Mayor of Barnet, Councillor Mrs Rosa Freedman, completed the full five miles of the London Mayors' Charity Walk from Highgate to Mansion House on April 25. The money she raised will go to the Mayor's Appeal Fund for research into Crohn's Disease in childhood. Sponsorship forms from last month's Civic News should now be returned.

# SALE



WE ARE THE  
LARGEST STOCKIST  
OF QUALITY  
BEDDING IN  
THE DISTRICT

**KNOCK DOWN  
PRICES ON MOST  
MARKET LEADERS**

FREE PILLOW  
WITH EVERY  
DIVAN  
PURCHASED  
WHEN YOU  
BRING THIS AD

**SPECIAL OFFER  
PARKER KNOLL  
3-PIECE SUITE**

REDUCED  
FROM £900 TO **£645**

FEW ONLY

*PART EXCHANGE YOUR OLD BED FOR NEW*

WE WILL DISPOSE OF YOUR OLD BED AT NO CHARGE  
DINING, BEDROOM AND LOUNGE FURNITURE IN STOCK  
INSTANT CREDIT

MANY OTHER MODELS IN STOCK. HP FACILITIES LOW DEPOSIT

*Written details available on request*



## BUY NOW!

BARCLAYCARD  
VISA

ALL OUR PRICES ARE NEGOTIABLE

## BOWTRIGHT

3-4 VARLEY PARADE, EDGWARE ROAD  
THE HYDE, COLINDALE, NW9

TEL: 205 5150/5577

## YOUR Armstrong Floor Fashion Centre

Over 500 beautiful Vinyl floors to choose from.  
From £2.50 per sq. yd. inc. VAT.

*Inspect our incredible range of carpets  
at unbeatable discount prices.*

Flotex 21 £4.95 per linear ft.  
inc. VAT 4ft 11in wide

Cormar's Sincerely 100% Polypropylene built-in  
underlay, £4.95 per sq. yd. inclusive of 5-year  
guarantee.

Cormar's Challenger 4 100% Meraklon Velour  
built-in underlay, 7 years' heavy wear guarantee.  
£5.95 per sq. yd. inc. VAT.

Full range of Heuga Bistro kitchen carpet tiles in  
stock. Special cash and carry price £2.45 per tile.

Large range of Persian style Wilton rugs in stock,  
some as little as half price to clear.

Choose our carpets and Vinyls in the comfort of your  
own home.

FREE ESTIMATES

FREE DELIVERY

FREE FITTING OF CARPETS

## GANTS FLOOR FASHIONS

92 FORTUNE GREEN ROAD, NW6

Telephone: 435-0669

# WARNING!

## Do not read this

unless you are a prisoner in your own home

Were you confined to one heated room last year? If so don't spend another year around a solitary heater. We can offer you the freedom to use each and every room, without breaking the piggy bank. We design, install, service, guarantee and insure the freedom of your own home for less than a third of an 'X' reg family saloon car. Which is more important, the comfort in your home or impressing the neighbours? Our tailor made central heating systems in theory are free! Your investment is redeemed on the sale of your home, usually with a profit. He who hesitates has lost.

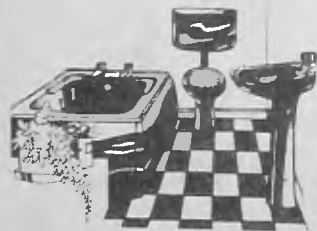

## BATHROOMS!

*Special for  
one month only!*

A coloured bath  
suite supplied  
and fitted

**£290**

6 months delayed payment on central heating — ask for details.  
Don't delay phone for a friendly no nonsense approach for your heating requirements.

## A.1. HEATING COMPANY

Telephone 0582-422589

LICENSED CREDIT BROKERS

*Probably the best investment you'll ever make*

*Quality furniture & bedding at  
competitive prices and no waiting.*

*Immediate delivery.*

*Most branded furniture supplied  
on order!*

*Spring Promotion on  
Bedding & Upholstery now on  
Hire purchase a pleasure*

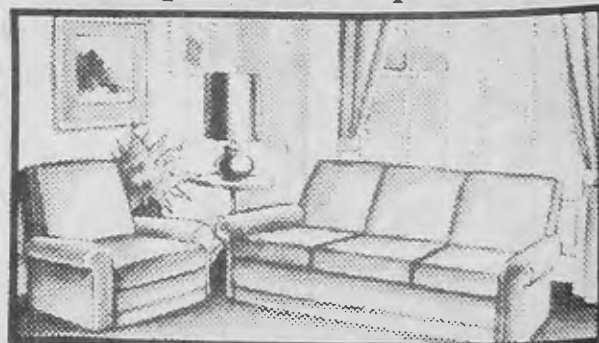

## VALLEY FURNISHING

(formerly Homemade)

114 BRENT STREET,  
HENDON, NW4

202 4666

Car park at the back of the shop

# J & H FURNITURE LTD

Furniture Wholesalers Established Over 20 Years Selling Direct to the Public

**SAVE UP TO 40% ON RETAIL PRICES**



Reproduction Wall Units from Brenner, Beutilux, Meredew, Heritage, Beresford & Hicks from £209.



5ft 3in Mahogany Units £299



Mahogany Book Case 3ft x 6ft High £199

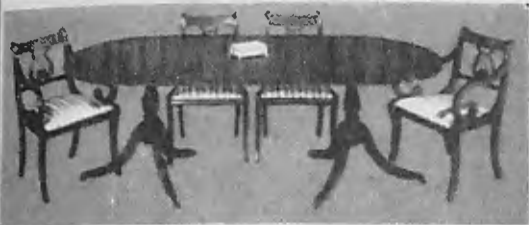

7ft Dining Table, 6 Solid Mahogany Chairs including 2 carvers from £299 complete. 5ft Dining Suites from £249 complete. 7ft and 8ft 8in Regency Tables with range of 12 types of Mahogany chairs. Solid Mahogany Dining Chairs from £29. Hi Fi Cabinets from £99. Regency Hall Tables from £29. Nests from £39.

French Style or Plain White Bedroom Units up to 9ft wide, 7ft 4in high, from £250 complete.

Kidney or Serpentine shape Dressing Tables from £55. Large range of chests and bedside cabinets to match.

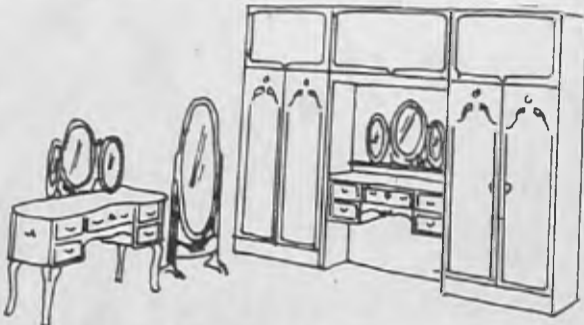

NO GENUINE FIRM CAN COMPETE WITH OUR VAST RANGE, QUALITY AND SERVICE, BEFORE & AFTER SALES. ALL THIS AND ROCK BOTTOM PRICES TOO!

**SHOWROOMS: 72 CHASE SIDE, ENFIELD, MIDDLESEX.**  
(Close to Parsonage Lane)

TEL: 01-366 2437

**INSTANT CREDIT NOW AVAILABLE**

Open 10am to 5:30pm Monday, Tuesday, Thursday, Friday, Saturday.  
Free delivery. Barclaycard, Access Welcome.

## fitted bedroom furniture



# New

WE ARE NOW ALSO PRODUCING A RANGE OF BEAUTIFUL

### LIVING ROOM WALL UNITS

SPECIALLY DESIGNED FOR ANY COMBINATION OF TV, VIDEO, HI-FI, BOOKS, COCKTAILS, ETC., WITH SOFT LIGHTING, TINTED GLASS DOORS AND EXTRA STORAGE SPACE. Costed directly to you at our factory and showroom. Expert planning and fitting included. Telephone for our booklet of various recommended plans for all types of bedrooms.

## STATON

FITTED FURNITURE LTD.

719 North Circular Road (North Side), London NW2  
1/2 miles west of Brent Cross Shopping Centre (nr. flyover)

Phone 01-450 6581

Customer Parking.  
Also open Saturdays.

# MAY PRICE MADNESS

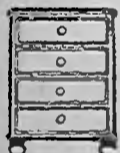

PINE CHESTS FROM £29.95



PINE CHAIRS FROM £34.50

**WE CHALLENGE YOU TO FIND THESE BEDS AT LOWER PRICES**

**YOU WON'T SEE PRICES LIKE THIS AGAIN**

2'6" or 3' Divan Sets **£34.95**      4' or 4'6" Divan Sets **£52.50**

**WHY PAY MORE?**

### THIS MONTH'S 20 BEST BUYS

- 1 3'0" Silentnight Contract Divan Set..... £67.50
- 2 3'0" Silentnight Ottoman Divan Set..... £107.50
- 3 4'6" Silentnight Contract Divan Set..... £97.50
- 4 3'0" Odd mattresses..... £19.95
- 5 3'0" Lay-e-zee 10 yr guarantee Divan Set..... £59.95
- 6 4'6" Lay-e-zee 10 yr guarantee Divan Set..... £99.00
- 7 4'6" Myers Topaz Divan Set..... £151.00
- 8 3'0" Silentnight Drawer Divan Set..... £87.50
- 9 4'6" Silentnight Drawer Divan Set..... £125.00
- 10 Small Bean Bags..... £14.95
- 11 Large Bean Bags..... £19.95
- 12 Single Sofa Bed..... £69.50
- 13 Double Sofa Bed..... £99.00
- 14 30" 4-Drawer Pine Chest..... £87.50
- 15 30" 5-Drawer Pine Chest..... £105.00
- 16 30" 6-Drawer Pine Chest..... £129.00
- 17 4'6" Slumberland Economist Drw Divan Set... £179.50
- 18 Hatstands in Natural, Walnut or Cane..... £29.95
- 19 3' Pine Bunk Inc mattresses..... £169.00
- 20 Cane Armchairs..... £35.00

4'6 PINE BEDS INC MATTRESS FROM £149.



PINE DRESSERS FROM £129.00

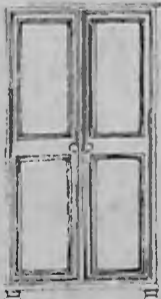

PINE WARDROBES FROM £159.00

PINE TABLES FROM £49.95



2'6" or 3' Drawer Divan Sets **£69.50**      4' or 4'6" Drawer Divan Sets **£99.50**

Prices correct at time of going to press  
**Open Sunday 10 am to 2 pm**  
Monday to Thurs 9am to 5.30pm  
Fri & Sat 9am to 6pm

# WELDON'S

11 High Street, Barnet, Herts  
Tel: 440 3174 5

**NEW BRANCH OPEN IN STANMORE**  
AT 3 BUCKINGHAM PARADE  
THE BROADWAY, STANMORE, MIDDLESEX  
Tel: 954 8620

### STRETCH COVERS & TAILORED SANDERSONS MADE TO MEASURE AT SPECIAL DISCOUNTS

From £20 for 3-piece suites  
**FREE HOME MEASURE AND DELIVERY SERVICE**  
Choose from over 200 Fabrics, including Dralons, Flotals, Tweeds and Sandersons etc.

Custom made by the Experts, your guarantee.



V. FISHER  
01-769 4530 or 3847  
Delivery approx 21 days or sooner

## THE MOST ADVANCED CENTRAL HEATING IS NOW AVAILABLE!

### FEATURES

One unit — wall mounted capable of heating your home QUICKLY AND EFFICIENTLY.  
No need for wasteful cylinders or storage tanks.  
Provides INSTANT HOT WATER

Fully controllable and can **SAVE UP TO 30%** on fuel bills!



Every installation is **DESIGNED TO SUIT YOUR HOME** and personal requirements by our trained surveyors.

**PLUS — REALISTIC PRICES YOU CAN AFFORD**

We **COMBI SERVICES LTD.** appointed installers and service agents for the manufacturers offer **QUICK TIDY INSTALLATIONS** carried out by our own staff to professional standards.

For a **FREE SURVEY** and written quotation Call — **01-881 1511** — Anytime

No deposit finance available if required

**COMBI SERVICES LTD.**, 198 Whittington Road, N22  
Licensed Credit Broker

# THE WONDERFUL WORLD OF FLOORING BARNET'S SUPERSTORE

## CARPETS AND CARPET TILES

AXMINSTERS, BERBERS, WILTONS, SUPER-CORDS

OVER 3,000 PATTERNS TO CHOOSE FROM!

FLOTEX KITCHEN CARPET  
£12.37 NOW ONLY  
£8.75 sq. yd. + VAT

FREE ADVICE & ESTIMATES

CARPET TILES  
7 COLOURS  
£2.20  
NOW ONLY  
£1.49  
SQ. YD. + VAT

WE SPECIALIZE IN NAIRN, MARLEY VINYL TILES AMTICO TILES, CORK, CORK-O-PLAST.

## CERAMICS

OVER 9,000 CONTINENTAL CERAMIC WALL & FLOOR TILES TO CHOOSE FROM!

ALL THE LATEST MOSAICS & FROST-PROOFS!

Armstrong Floor Fashion Centre

PLACE 'N PRESS VINYL TILES  
£5.27  
NOW ONLY  
£3.99  
SQ. YD. + VAT

## VINYLS & CUSHION FLOORS

OVER 2,000 CUSHION FLOOR PATTERNS- INCLUDING ARMSTRONG, NAIRN, GAFSTAR & OTHER LEADING MAKES.

CORK-O-PLAST NATURAL 103  
£11.75 NOW ONLY  
£8.49 sq. yd + VAT

EXPERT FITTING & INSTALLATION SERVICE AVAILABLE

## J. & R. FLOOR SERVICES LTD.

9 & 11 EAST BARNET ROAD, NEW BARNET 01-441 5311



## MANURE

50p per large bag

5 bags — **ONLY £1**

Bring your own sacks

**NOW IS THE TIME TO BUY!**

PONY RIDES £1.95 per lesson  
TOTTERIDGE RIDING SCHOOL  
TOTTERIDGE LANE (OPPOSITE THE LONG POND)

01-959 7290

## King's Wedding Photography

Previews same day on Saturday weddings. Montage effects, etc.

01-203 4428 or write:  
Edmund J. King  
Freepost

(No stamp required)  
London NW4 1YA

Book direct from this advert for free Wedding Album  
For details without obligation

# SAVE MONEY

BUY YOUR WINE & BEERS BY THE CASE

## M.A.H. BROS

CASH and CARRY

## OPEN TO THE PUBLIC

Also suppliers of Groceries, Provisions, Cleaning Materials, Toiletries, Cigarettes, Tobacco, Cigars, Disposable Tableware

All available to the Public at Cash & Carry Prices

144-158 Tollington Park  
London, N4 272-1267

Mon-Thurs 9.00-5.30. Friday 9-7  
Sat 8.30-12.30

## HOMEFIX of Southgate

FOR YOUR D.I.Y. AND WOODWORK REQUIREMENTS

Including Melamine, timber, wood mouldings, plastic sections, chipboard, hardboard, plywood, laminates, locks, latches, handles, hinges, brassware, adhesives, tools, etc.

\* FREE CUTTING SERVICE \*  
CABINETS AND WORKTOPS MADE TO ORDER  
LOCKS FITTED — KEY CUTTING — RETAIL AND TRADE  
5 Denis Parade, Winchmore Hill Road, Southgate  
Tel: 01-882 6420

## Flowers and Memorials

## JOSLIN MEMORIALS LTD

SEND TODAY FOR OUR BROCHURE WHICH CONTAINS SOME OF THE 70 DESIGNS FOR YOU TO CHOOSE FROM OR CALL IN TO SEE OUR SELECTION DISPLAYED. ALL WORK EXPERTLY FINISHED BY OUR OWN CRAFTSMEN.



Italian White Marble £130 + £19.50 VAT



Italian White Marble £100 + £15 VAT

PLEASE TELEPHONE: 883 1536/5541  
JOSLIN MEMORIALS LIMITED  
238 HIGH ROAD, EAST FINCHLEY, N2  
(Adjoining St Pancras and Islington Cemeteries)

Switch on your own personal sunshine and stay cool, comfortable and quiet on our medically approved sunbeds and High-speed wrap-around facial tanning unit

After one session you will wonder how you ever used any other machine

Irene Joss

BRING THIS ADVERT WITH YOU AND OBTAIN A TRIAL SESSION ON BOTH MACHINES

for only £20. This offer must end May 31st, 1982.

NEW EXCLUSIVE SPRING FASHIONS ARRIVING  
As Always 20% below recommended prices

Tel: 203 2909 weekdays before 7.30 pm  
31 Bell Lane, Hendon, NW4



## PHILIPS and HOOVER



## D.I.Y. BURGLAR ALARMS

COMPLETE KITS FROM

**£49.95**

WE CAN OFFER YOU ALTERNATIVE SYSTEMS INCLUDING FIRE PROTECTION, DOOR ENTRY PHONES  
OUR EXPERT INSTALLATION WILL NOT SPOIL YOUR DECOR  
ADVICE IS JUST A TELEPHONE CALL AWAY

TEL: 368 7887 and 445 9015 — 6.30-9.30

**G.B. SECURITY SYSTEMS** ELECTRONIC 2 Bellevue Road  
Friern Barnet N11

# Risoli Reproductions

We don't believe in telling people stories such as 30%, 45% and even as much as 75% discounts off retail prices. As they say "Talk is Cheap". Being manufacturers, we can offer quality reproduction furniture at rock-bottom factory prices.

For example:

6 Solid Mahogany chairs, including 2 carvers and 7ft Dining table .....	From £295.00
3ft Bookcase .....	" £197.00
Nest of Tables .....	" £37.00
Wine Tables .....	" £12.00

AND MANY SPECIAL OFFERS

We also have a wide selection of Hi-Fi, TV and Video cabinets, and a vast range of most types of Reproduction furniture in Mahogany and Yew.

*All we are saying is come to Risoli Reproductions and buy quality furniture at unbelievable prices*

300 Muswell Hill Broadway, N10  
on the Roundabout. 01-883 6020

Open Monday—Saturday from 9.30 am—6 pm. Closed Thursday and Sunday

425 Long Lane, East Finchley, N2. 01-883 5997

Open Wednesday—Saturday from 9.30 am—6 pm  
Closed Monday, Tuesday and Sunday

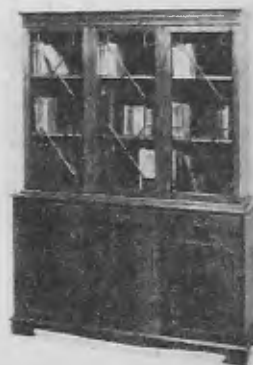

## UPHOLSTERY

Have your suite re-covered by expert craftsmen

Enjoy the luxurious feel of Dralon. The exquisite prints of Sanderson and Warner's fabrics, or warm tweed. Whichever material you choose, you will be delighted at the results.

For quick service telephone: 01-520 1795; or evenings 01-363 0983; or call at our factory.

**B&H UPHOLSTERY LTD**  
213a Hoe Street  
Walthamstow E17  
(Almost opposite Walthamstow Central Victoria Line)



## PROFILE

ENFIELD OFFICE SUPPLIERS  
INVITE YOU TO TRY TO  
PROMPT & PERSONAL SERVICE

*We offer a full range of quality Business Equipment and a choice of competitive Commercial Stationery.*

Stockists of Acco, Collins, Rotring, Spicers, Twinlock, etc. Our Specialist Catalogue will be available in June. Please order your free copy now: ring 366 0181.

\* LARGE STOCKS \* XEROX PAPER \* SPECIAL OFFERS \* QUALITY DISCOUNTS \* ALL SIZES ENVELOPES \* LOGO & BUSINESS FORM DESIGN & PRINT \* FREE LOCAL DELIVERIES \* SECONDHAND FURNITURE BOUGHT & SOLD

121 ST MARK'S ROAD (nr Bush Hill Park BR Station),  
BUSH HILL PARK, ENFIELD, MIDDLESEX EN1 1BJ

*New Accounts Welcomed - Office Hours Mon-Sat 9 am-6 pm inc. Call at our shop. We call on you or please phone:*

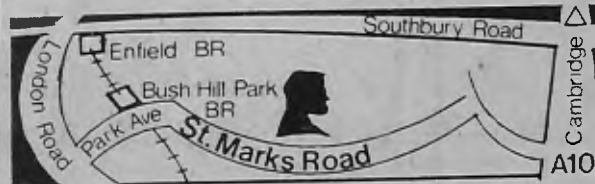

**01-366 0181**

**LEAVE THEM IN OUR CARE!!  
AT BRAMBLEWICK  
KENNELS AND CATTERY**

HILLTOP FARM, PIPERS LANE  
CADDINGTON, LUTON, BEDS  
TEL: LUTON 840498

**BETWEEN  
8 & 18?  
INTERESTED IN  
DRAMA, SINGING  
OR DANCING?**

**KIDSNCO  
Studio Agency**  
offers a thorough  
training in  
dramatic arts

Saturdays 10 am-1 pm  
Campbourne Community  
Centre, N8

For further information  
regarding auditions,  
please contact the  
director: Ray Hughes,  
1023 High Road,  
Whetstone, N20.  
Tel: 446 0340

## RONWAY REMOVALS

Household / Office / Storage  
Piano Removal Specialists  
Packing Cases Supplied  
Free estimate  
Fully insured

**DON'T MAKE A  
MOVE WITHOUT  
OUR QUOTE!**

**TEL. 446 1873  
(ANY TIME)**

## VIDEO FILM HIRE

**THE BEST 500  
FILMS ON VIDEO**

£4 for 3 days. No deposit  
No Membership  
We deliver and collect  
free in all areas

**PHONE  
01-445 4401**

### CONTENTS May 1982

	<b>Page</b>
Barnet sports gala.....	4
Barnet museum.....	6
Silver collection .....	7
Playgroups .....	10 & 11
Siegerland Festival .....	12
Your letters .....	14
Whetstone church.....	16
International village .....	20
Young musicians .....	22
Thanking the 'mums' .....	23
Bells Hill handovers.....	24
What's on .....	28 to 33
East Finchley neighbours .....	34
Civic News squash.....	41

#### EDITORIAL ADDRESS

Civic News,  
London Borough of Barnet,  
The Town Hall,  
The Burroughs,  
Hendon NW4 4BG  
Tel. 202 8282, Exts. 71 & 479

#### ADVERTISING ADDRESS

Laurence Marshall  
(Advertisers) Ltd,  
Publicity House,  
12 Genotin Terrace,  
Enfield EN1 2AF  
Tel. 01-366 4626/7, 01-367 0246

Barnet Civic News is a monthly magazine carrying news of Council activities and local voluntary organisations.

Civic News is distributed door-to-door throughout the borough, reaching more than 109,000 homes and businesses and further copies are sent to libraries and council offices. It is produced at no additional cost to the ratepayer, all costs being covered by advertising.

Editorial pages are edited jointly by Bill White, the Council's Press and Information Officer, and Rosemary Jude, Press Officer. Copyright of editorial matter, Barnet Council.

It is produced and published on behalf of the London Borough of Barnet by Laurence Marshall (Advertisers) Ltd. For the benefit of advertisers who do not require borough-wide distribution Civic News is now in two editions: A, Barnet and Finchley areas; B, Hendon and Edgware. Each represents a circulation of 55,000 approx. Editorial pages are the same throughout.

### Sports Gala sponsors

- Allweather Garages
- Alpine Double Glazing
- Barnet Riding School
- Belmont Riding Centre
- Braniff International Airlines
- Continental Car Centre
- First Place Feeds
- Frith Manor Livery Stables
- Frith Manor Saddlery
- John Laing Limited
- MVR Photographic
- Leon Paul
- Paddocks Livery Stables
- PIP instant Printing
- Sportsgear
- David Todd Saddlery
- Trustee Savings Bank
- Williams Sports and Leather

# Sports Gala's relay good news

BARNET SPORTS GALA — the three-day event which brings together a feast of sport — this year offers something really new. Shaftesbury Harriers, the home team, are organising relay championships and have sent out invitations to clubs all over the South East, London and Midlands areas to join in.

Add to that Middlesex Schools Athletics Championships, and the 10km road races organised by the London Road Runners Club who are involved in the London Marathon, it can be seen that athletics are playing a star part this year.

But there's plenty of activity outside the stadium. Archery, cricket, hockey, football and the ladies modern pentathlon represent the serious sports. Excitement is offered in solo motor cycle racing and the Moto-Ball tournament — football on motorcycles.

In the swimming pools complex there are two days of keen competition with the senior age groups and open championships on Friday evening and the junior age groups on Saturday evening.

No Barnet Sports Gala would be complete

without its horse show, a serious event with dressage, showing and sidesaddle classes, show jumping (many classes affiliated with B.S.J.A.), a driving marathon round the roads of Mill Hill, and a very popular innovation last year now getting more ring time, Western riding.

The Middlesex Schools Athletics Championships are a big attraction in their own right. The nine boroughs still grouped in the former county of Middlesex — Barnet, Brent, Ealing, Enfield, Haringey, Harrow, Hillingdon, Hounslow and Richmond-upon-Thames — enter teams of school children and from the best young athletes a team will be chosen to represent Middlesex in the National Schools' Championships.

Barnet has always done well and our young athletes are determined to retain the Gurr Shield which they won last year as Middlesex Schools Overall Champions.

Throughout the three days of the event, but particularly on Saturday and Sunday, there is plenty for spectators to enjoy and all are welcome. Entrance is free so join us at Cophthall.

## Where to go and what to see

### FRIDAY JUNE 11

#### In the Stadium

6—8.30 pm: Middlesex Schools Athletic Championships. Heats.

#### In the Pool

6.30—9.30 pm: Borough of Barnet individual swimming championships. Main trophies presented by Chambers of Commerce. Open events and senior age groups.

### SATURDAY JUNE 12

#### In the Stadium

10 am—6 pm: Middlesex Schools Athletic Championships. Finals from 1.45 pm. The Mayor to present the Dr. Gurr Shield (inter-borough competition) and Jubilee Trophies (boys and girls separate team performances).

#### In the Grounds

1 pm: Football, Senior 6-a-side (Abbey Honour Trophy).  
1 pm: Archery Tournament, individual and team events (Aquarius Shields).

2 pm: Hockey, Ladies invitation challenge Match (Laing Shield). Barnet v. Hendon.

2 pm: Cricket, Hendon RFC CC.

2 pm: Moto-Ball Tournament, football on motorcycles (Met. Police Truncheon).

#### In the Pool

5.30 pm: Age Group competitions for children up to 12.

#### Ladies Modern Pentathlon

9.30 am: Fencing, Cophthall School for Girls, Page Street.

2 pm: Riding and jumping, Patchetts Green School of Riding, Aldenham.

7.30 pm: Swimming, Cophthall.

### SUNDAY JUNE 13

#### In the Stadium

10 am—12.30 pm: Young Athletes Competition (McCallum Thompson Trophy, boys and colts, Cophthall Minors Trophy, minors).

12.30 pm: Ladies Modern Pentathlon start of 2000m cross-country run.

1—6 pm: Barnet Cophthall Relays Championships, organised by Shaftesbury.

nised by Shaftesbury.

2.30 pm: Start of 10km Road Race Veterans and Ladies sections. (Williams Cup).

3.30 pm: Start of 10km Road Race Open Section Trustee Savings Bank Trophy.

#### In the Grounds

10 am: Moto-Ball Knockout Tournament (cont.).

11 am—5 pm: Hockey, Mixed Tournament (Laing Shield) organised by Barnet HC.

1 pm: Football: Junior 6-a-side Tournaments (Power Shield, Under 14s; Barnet Youth League Shield, Under 16s).

1.30—5 pm: Motor Cycle Solo Racing, Castrol Grass Track Meeting organised by Barnet & District Motor Cycle Club.

3.20 pm: Children's Sports: open to all under 13.

#### Ladies Modern Pentathlon

9.30 am: Shooting, East Barnet Shooting Club, Victoria Road.

12.30 pm: Cross-country.

## Horse Show programme

### SATURDAY JUNE 12

#### Ring 1a

9.30 am—4 pm: Showing including first ponies, side saddle, hunters and Western riding.

#### Ring 1b

9.30 am—4 pm: Showing, including best conditioned and best turned out ponies and horses and best child rider.

#### Ring 2a

9.30 am—3 pm: Showing, including Arabs and Palominos, small and large riding horses.

#### Ring 2b

9.30 am—4 pm: Showing, mountain and moorland breeds, brood mares, light horses. In hand championship, gymkana and fancy dress.

#### Ring 3

9.30 am—5 pm: Show Jumping including Hoechst Junior Foxhunter preliminary. Junior open, newcomers and Junior Hunting Scurry.

#### Ring 4

9.30 am—4.30 pm: Clear Round Jumping all day.

### SUNDAY JUNE 13

#### Ring 1

9.30 am—6 pm: Affiliated Jumping, including newcomers preliminary, Hoechst Foxhunter preliminary, B&C competition, Open jumping.

#### Ring 2

9.30 am—6 pm: Unaffiliated jumping. Novices and open events. Private Driving Marathon (1 pm).

#### Ring 3

9.30 am—6 pm: Clear round jumping all day.

#### Ring 5

10.30 am: Dressage.

# BATHROOM BARGAINS

## 10 MM ACRYLIC BATH

22" x 16" BASIN and PEDESTAL LOW LEVEL TOILET SUITE, TAPS, WASTE, PANEL, ETC.

£150 WHITE  
£162 COLOURED

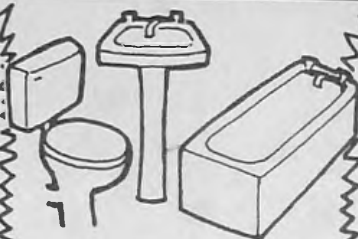

**TOILET PANS**  
from £15  
**CISTERNS**  
from £12

## PRESSED STEEL BATH

BASIN and PEDESTAL LOW LEVEL TOILET SUITE, TAPS, WASTE and PANEL

£145 COLOURED  
£125 WHITE

## COLOURS :

EVERY AVAILABLE MANUFACTURER'S COLOUR CAN BE SUPPLIED

## COMPLETE DESIGN SERVICE AVAILABLE

**Central Heating  
Kitchens • Bathrooms**

## WHIRLPOOL BATHS

from £600

**MICHELANGO SUITE**  
BATH and PANEL, BASIN and PEDESTAL TOILET SUITE, BATH/SHOWER MIXER, BASIN MIXER  
£610<sup>28</sup> WHITE/COLOURED  
£688<sup>65</sup> PENTHOUSE

**TILES**  
English & Continental  
up to 1/3 off

**Convert your bath to a Whirlpool or Spa**  
COMPLETE KITS FROM £348<sup>00</sup>

**CORNER BATH SUITE**  
BASIN and PEDESTAL TOILET (close coupled) MIXERS & WASTE  
£345<sup>00</sup>

ALL PRICES EXCLUDE V.A.T.

## **PARK VIEW Building Supplies**

855 Green Lanes,  
Winchmore Hill, N21

360 3633/0370

## BRILLIANTLY SIMPLE



## THE ADLER ALPHATRONIC

AN INTERNATIONALLY ACCLAIMED MICROCOMPUTER FROM A LOCAL COMPANY

Complete system prices\*

Complete Word Processing system with daisy wheel printer and program from £3,080

Full integrated accounting system with dot matrix printer and programs from £3,105

Comprehensive payroll program £200

Busiplan financial modeller £110

Supercalc financial modeller £195

Stock control programs from £250

## ROBIAN COMPUTING LTD.

5th Floor, Northway House  
High Road, Whetstone N20 9LP  
Telephone 01-445 0248



PLEASE SEND ME FURTHER DETAILS  
I AM PARTICULARLY INTERESTED IN:

Name .....

Company .....

Address .....

Telephone .....

\*All prices quoted exclusive of VAT

## UNIVERSAL VIDEO FILMS

The Video Store that offers you more  
OUR LIST INCLUDES

**INTERVISION** ALL THE LATEST TITLES  
ROCKY I, ROCKY II, ROLLERBALL  
THE DEERHUNTER, CONVOY,  
BREAKER BREAKER, THE JAZZ SINGER,  
THE LONG GOOD FRIDAY, FLASH GORDON,  
THE ENFORCER

**WARNER** ALL THE LATEST TITLES  
EXORCIST II, ENFORCER, GAUNTLET,  
EVERY WHICH WAY BUT LOOSE

**M.G.M.** ALL THE LATEST TITLES  
BEING THERE, FAME, THE CHAMP, 2001 SPACE ODYSSEY

Take advantage of being a member of our Video Club  
MOST FILMS FOR £1 PER NIGHT  
(cheaper than the West End)  
RENT AND BUY AND EXCHANGE

Membership entitles you to discount on many of our video accessories

NO HIDDEN EXTRAS  
**149 FORTRESS RD, NW5**  
(opp Tufnell Park Tube, NW5)

Telephone: 267 1665

## Heatfree Limited

Water Gas & Oil Engineers



PLUMBING AND CENTRAL HEATING INSTALLATIONS  
MAINTENANCE, SERVICING AND SERVICE CONTRACTS  
ALL WORK CARRIED OUT BY PROFESSIONAL  
TECHNICIANS

- \* ESTIMATES FREE \*
- \* FINANCE ARRANGED \*
- \* ALL WORK GUARANTEED \*
- \* 24 HR EMERGENCY SERVICE \*

01-444 4242 (5 lines)  
801 5151

Unit 2B Fortis Green, East Finchley, London N2 9EL.



Mr. William Taylor, curator (left), and Mr. Ronald F. Bayman, chairman of Barnet and District Local History Society, check the book exhibits.



Basement display area with its attractive pine floor and stepped levels which once formed a damp sump.

# Barnet Museum gets a new lease of life

The Battle of Barnet has been fought again, this time within the confines of Wood Street Museum against an enemy of general decay, dry and wet rot, beetle and woodworm.

The museum, which stands in the heart of Wood Street Conservation area, was originally a Regency house dating from 1820. Recently it was discovered that the state of the structure of the building was such that it gave great cause for concern, both from the safety aspect and the preservation of exhibits. Surveys revealed that there was damp, the timbers were infested and crumbling with rot, the staircase was in danger of collapse.

Councillor Michael Hill, the Chairman of the Libraries and Arts Committee, said: 'It might have been easier to demolish the buildings in Wood Street and relocate the exhibits, but this would have deprived Chipping Barnet both of a useful educational facility and of a pleasing early 19th century building.

'Fortunately my committee proposed, and the Council accepted, that we rebuild the museum, and I am delighted that it has now been completed. The building is a significant feature of the eastern part of the Wood Street Conservation Area.

'The Barnet and District Local History Society, are now hard at work arranging the exhibits so that the museum can open again later this year.'

It was in April 1981 that work began in this major restoration project which meant virtually gutting the interior, rebuilding the flank wall and opening out exhibition areas.

But a project of this scale, costing over £100,000, has to be paid for and, because of the pressing nature of the work, funds had to be found quickly. It was decided to seil the adjoining property, 33 Wood Street, which had been used as part of the museum.

This has now been done and the new developers have agreed to rebuild number 33 in keeping with the conservation area.

However, the loss of number 33 will be compensated for because, now that the restoration work in the main museum is completed, a new floor has been opened up for public display area and a total of six display areas provide an interior which is far more flexible in its layout. The actual floor space of the new Barnet Museum is about the same as when it was housed in the two previous buildings.

To see what has been done let's start at the bottom and work our way up.

The basement area had no access from inside the museum, but was reached by a small street door. It was built on two levels, the lower of which was virtually a pond. In fact the surveyors working on plans removed two frogs who had made their home there.

The floor between the basement and the ground floor was completely rotten and infested. So the opportunity was taken to raise the ceiling height of the basement when putting in a completely new floor.

A new timber staircase, a beautiful piece of specialist joinery, was put in, its wide, shallow steps and handsome newel posts, forming a linking feature from the basement to the ground and first floor display areas.

The whole staircase is enclosed by glazed screens which act as fire resistant walls and also insulate against noise. The basement area, with its split-level floor in honey-toned, sealed pine boards, makes an elegant display area.

There is also a large store room area where exhibits not on public display can be housed, and a Master of the Rolls depository, maintained at an unvarying level of temperature and humidity, where historic documents concerning the local area can be safely and securely housed.

On the ground floor the key features are the old brick and timber fireplace which has been cleaned and treated but left intact, and the fine oak beams of the ceiling which are almost all that is left of the original timber structure.

To complement these beams, the new floor, now slightly higher than the original floor, has been stained to match the light, warm tones of the oak, and a coving has been added to the newly plastered walls, which reflects the profile of the beams.

All the old partitions have been swept away. The original spine beam of the house, often almost two feet thick, has been retained but extensively renovated with all the rotten timbers removed, and a wide archway created to lead into the back of the house so linking two display areas into one. A small office has been created for the curator.

To appreciate the care and detailed restoration carried out, take a close look at the shutters along the front and rear windows of the building. These are traditional Georgian shutters which fold back into recesses in the window architraves: those on the rear windows are original, those on the front are all replacements.

The first-floor follows the pattern of the ground-floor and includes a public plan and document room.

The building has been rewired, security systems and fire detectors

have been included, and a completely new water tank and plumbing installed.

The next step, which will complete the project will be landscaping work carried out on the forecourt and money for this is being made available.

The whole project has been designed and supervised by the Department of the Borough Architect with structural and electrical services provided by the Borough Engineer and Surveyor's Department. The main contractor was C. Miskin and Sons Special Services Division.

Everyone involved with the reconstruction saw it as a great challenge and was very conscious of working in a conservation area and so tried to preserve as much of the original structure as possible. Where rebuilding or replacement was necessary the work was undertaken in sympathy with the style of the period and at the same time every opportunity was taken to improve the display area of the museum itself.

The Barnet and District Local History Society, which is responsible for the display and running the museum, is now busy arranging the exhibition areas so that the museum can re-open to the public this year.



The staircase with a glimpse of the beamed ceiling.

## The Silver collection

CHURCH FARM House Museum, Church End, Hendon, is holding a 'Silver Collection'. The exhibition currently featured is a display of designs selected from the enormous output of the Silver Studio.

The Silver Studio collection is held at Middlesex Polytechnic but for this special display, as our pictures show, designs dating from 1880 to the early 1960s have been grouped to illustrate the influence of this family design business which concentrated on furnishing textiles, wallpapers and house interiors.

### Founded in 1880

The Studio was founded by Arthur Silver in 1880 and continued by his sons Rex and Harry until 1963, and reflects design from Art Nouveau to Modernism.

The exhibition also features a collection of fine illustrated books, formerly in the possession of Rex Silver.

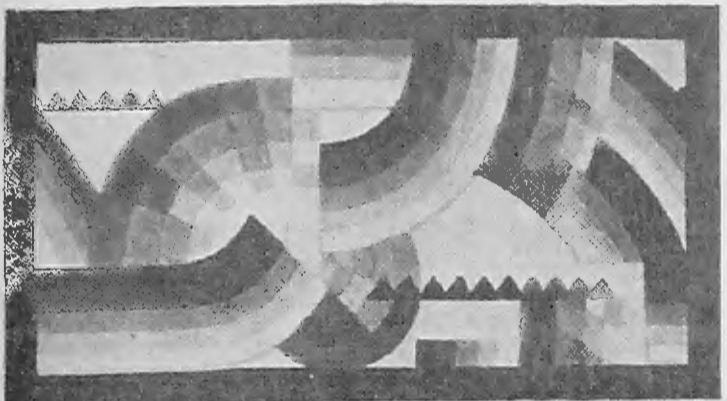
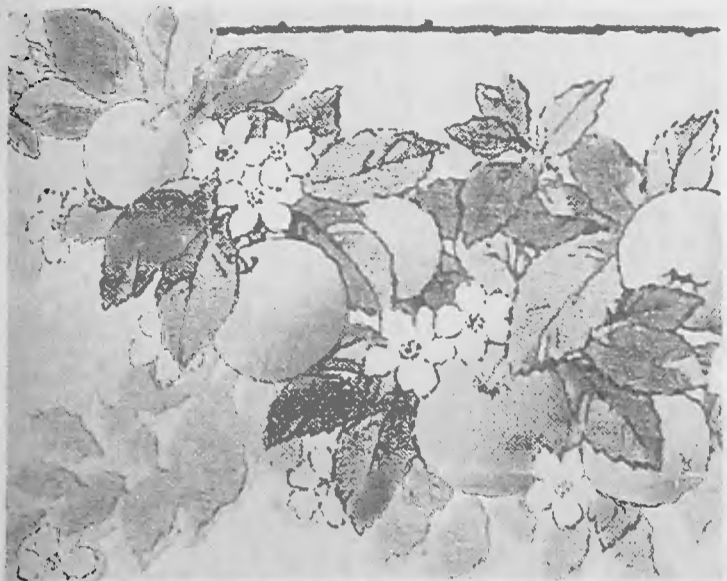
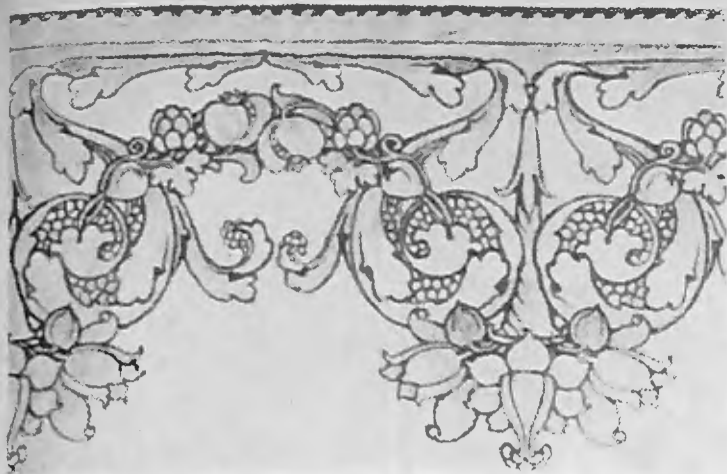

## Examination successes

ONCE AGAIN, the general level of performance in examinations in Barnet schools is well above the national average.

On a national basis, as a percentage of all school leavers, approximately 16 per cent obtained one or more 'A' levels and less than 10 per cent obtained five or more G.C.E. 'O' levels or C.S.E. grade one equivalents.

For Barnet the figures are 26 per cent (10 per cent higher) and 28 per cent (18 per cent higher) respectively.

The results of the first examination entries from the centralised 'A' level music course were also very encouraging. From 16 Barnet entries 14 achieved 'A' level, four of them at grade A, and two at 'O' level.

In modern languages there has been a trend away from Russian which decreased significantly in popularity, but there was a marked increase in German 'A' level passes and C.S.E. French studies.

## New committee

MASCH — Mothers Assisting Stanmore Cottage — is a newly formed committee which held its first luncheon at the home of Mrs Jose Sheldon. A sum of £641.50 was raised towards facilities for Stanmore Cottage which will be a residential home for the Jewish mentally handicapped.

If you would like further information about Stanmore Cottage please telephone the Jewish Society for the Mentally Handicapped on 954 0257.

## REDUCE HEATING INSTALLATION COSTS!

WITH TOP QUALITY MATERIALS AT LOWEST POSSIBLE PRICES

### ALL MANUFACTURED TO BRITISH STANDARDS

- |              |   |
|--------------|---|
| BOILERS      | POTTERTON, IDEAL, GLO-WORM, BAXI, VAILLANT.                             |
| CONTROLS     | — MINI-MINDERS — RANDALL THERMOCOUPLES — HONEYWELL AND GRUNFOSS — PUMPS |
| FITTINGS     | — CAPILLARY RING — NIBCO COMPRESSION                                    |
| SOIL & WASTE | — KEY TERRAIN   |

WE ALSO STOCK COPPER TUBE, COLD WATER STORAGE TANKS, CYLINDERS, ALL PLUMBERS SUNDRIES AND ALL MAKES OF SANITARY WARE

MATERIALS WE DO NOT STOCK ARE AVAILABLE BY ORDER AT SHORT NOTICE FROM ANY MANUFACTURER

TRADE & D.I.Y. COUNTER 01-441 1661  
SANITARY WARE ENQUIRIES 01-449 1131

## BARNET PLUMBING & HEATING SERVICES LIMITED

10 Western Parade, Great North Road  
Near Barnet Odeon, Barnet, Herts  
01-441 1661

## HEATING!! CONSULT BARNET'S LEADING SPECIALISTS FOR INSTALLATION & SERVICE

- INSTALLATIONS —
- 2 YEAR GUARANTEE
- BOILER REPLACEMENTS & SERVICING
- BOILER BREAKDOWN SERVICE
- HOT WATER TANKS REPLACED
- PUMP REPLACEMENT SERVICE
- BATHROOM INSTALLATIONS

SPECIALIST INSTALLERS OF  
POTTERTON  
IDEAL  
GLOW-WORM  
&  
BAXI BOILERS

FREE QUOTATIONS PLUS EXPERT ADVICE

PHONE 01-440 9366  
WITHOUT OBLIGATION



## BARNET PLUMBING & HEATING SERVICES LIMITED

18 Western Mansions, Great North Road, Barnet, Herts, 01-440 9366

# ENFIELD ELECTRONICS

## Attention Electronic Enthusiasts!

**CHIP SHOP KITS**

**ELECTRONIC HOBBY KIT**  
KIT No. 1  
MORNING ALARM  
plus TRANSISTOR TESTER



**ALL UNDER £5.00  
ELECTRONIC HOBBY KITS**

OTHER CHIP SHOP KITS

- (1) Morning Alarm plus Transistor Tester
- (2) Soldering Iron
- (3) Electronic Tools
- (4) Electronic Organ
- (5) Morse Code Trainer and Siren.

- (6) Light Operated Burglar Alarm.
- (7) Buzzer Aircraft.
- (8) Light and Sound Alarm.
- (9) Lie Detector.
- (10) Lamp Flasher plus Sleep Inducer.
- (11) Cat Sound plus Night Light Reminder.
- (12) Bicycle Horn plus Electronic Shock or.
- (13) Light Sensitive Alarm plus Electronic Lamp.
- (14) 2-Transistor Radio.
- (15) Morning Call.
- (16) American Police Siren.
- (17) Flashing Dual-Tone Horn.
- (18) 2-Way Interphone.
- (19) 4-Transistor Radio.
- (20) Clicker Helicopter.



**UNIVERSAL  
Ni-Cd  
BATTERY  
CHARGER**  
200v-240v  
MW 398  
QUALITY &  
RELIABILITY  
£7.50



**3 Function Power SWR,  
Field Strength Meter**  
£16.95

All prices exclusive of VAT.

**Standing Wave  
Bridge and  
Field Strength  
Indicator**  
£8.95



**208 Baker Street, Enfield Tel. 01-366 1873**

# ENFIELD ELECTRONICS

## Attention Electronic Enthusiasts!

Over 200,000 components as well as books, kits, service aids and hardware will be stocked.  
Listed below are some of the items stocked:

- |                   |                    |                       |                        |                         |                       |                    |                        |
|-------------------|--------------------|-----------------------|------------------------|-------------------------|-----------------------|--------------------|------------------------|
| Adaptors          | ties               | crystals              | fixing feed            | Lamps                   | pliers                | switch lubricant   | wafer                  |
| adhesives         | markers            | Denco products        | fuses                  | lamp holders            | pre-sets              | solder-mop         | slide                  |
| aerials           | sleeving           | de-magnetisers        | fuse holders           | leads                   | potentiometers        | silicone grease    | push button            |
| alarms            | wrapping           | desolder broid        | fluorescent displays   | liquid crystal displays | P.C.B.'s              | Anti-static spray  | Test leads             |
| aluminium boxes   | stripper           | desolder pump         | field strength meters  | L.E.D.                  | P.C.B. transfers      | freezite           | thermistors            |
| ABS boxes         | <b>Capacitors</b>  | diacs                 | frequency counter      | L.E.D. arrays           | probes                | plastic seal       | thyristors             |
| amplifiers        | air spaced         | <b>Diodes</b>         | Gas sensor             | L.E.D. displays         | plugs                 | Aero klene         | triacs                 |
| audio leads       | trimmer            | light emitting        | grommets               | Mains adaptor           | pressure mats         | heat sink compound | <b>Transformers</b>    |
| audible warning   | suppression        | photo                 | group panels           | matrix board            | pre-amps              | Aero duster        | mains                  |
| devices           | feed through       | rectifier             | grease                 | memory I.C.'s           | photo-electric relays | sockets            | audio                  |
| <b>Batteries</b>  | ceramic            | signal                | <b>Headphones</b>      | meters                  | Rectifiers            | sleeving           | I.F.                   |
| chargers          | electrolytic       | zener                 | heat sinks             | microphones             | <b>Resistors</b>      | soldering irons    | transistors            |
| connectors        | polyester          | germanium             | Inspector glasses      | inserts                 | carbon film           | solders            | transistor tester      |
| holders           | polystyrene        | infra-red             | I.C.'s                 | stands                  | metal film            | soldering irons    | tag strips             |
| bezels            | silver mica        | Displays              | I.C. sockets           | microprocessors         | metal film            | solders            | tinned copper wire     |
| books             | tantalum           | drills                | infra-red source       | morse key               | metal oxide           | sirens             | transducers            |
| boxes             | cermet pre sets    | Earpieces             | infra-red source       | multistors              | wirewound             | speakers           | toroids                |
| bridge rectifiers | chokes             | earphones             | indicators             | Neon bulbs              | ring cores            | <b>Switches</b>    | terminals              |
| <b>Bulbs</b>      | coil formers       | enamelled copper wire | insulating tape        | ni-cad batteries        | regulators            | mercury tilt       | tuning coils           |
| holders           | connectors         | etch resist products  | Jack connectors        | ni-cad chargers         | relays                | micro              | tuning condenser       |
| busbars           | continuity testers | Filters               | jewellers screwdrivers | Opto electronics        | resistance chart      | reed               | Ultrasonic transmitter |
| buzzers           | converters         | feric chloride        | Keyboards              | oscilloscopes           | Signal injector       | rodker             | ultrasonic receiver    |
| <b>Cable</b>      | crimp tools        | ferrite cores         | keynector              | Panels                  | <b>Service aids</b>   | rotary             | Vero products          |
| clips             | crocodile clips    | ferrite rods          | knobs                  | pick-up coils           | silver paint          | toggle             |                        |

All prices exclusive of VAT  
WE ARE OPEN FROM 9 a.m. to 6 p.m. MONDAY—SATURDAY

**208 Baker Street, Enfield Tel. 01-366 1873**

## TOTTERIDGE RESIDENTIAL HOME

Registered Rest Home for the elderly, 24 hour care. Long or short stay. Excellent accommodation in homely atmosphere. Buses outside.

Any information ring 445 0943  
Mrs D. McGuire or Mrs Bradley

## SRN or SEN?

Would you like an occasional job at hours to fit your home life?

We are setting up a "Bank" to which nurses can telephone to book in a few sessions, day or night, without a permanent commitment.

Please write or telephone (01-455 6601) to: Mrs. C. R. Williams, Manor House Hospital, Golders Green NW11 7HX

## COSYFIT STRETCH COVERS MADE-TO-MEASURE

SATISFACTION GUARANTEED  
Old suites look as new  
Quality cloth, Dralon, 100% nylon, etc. Wide range of colours and patterns (over 120)  
NO DESIGN TOO DIFFICULT  
ALL CUSHION COVERS WITH ZIPS  
Also available replacement foam cushions — all shapes

Telephone for FREE Home Visit  
804 6677, ext 15  
Trade locally with

**COSYFIT** 62 MOTTINGHAM ROAD LONDON, N9

**NO OBLIGATION  
FREE HOME VISIT  
ESTIMATING  
FITTING**



**ST GODRIC'S COLLEGE, LONDON.**  
Secretarial Courses and  
Language Training  
Business Studies  
Liberal Arts Course  
Resident and Day Students  
2 Arkwright Road, London NW3 6AD  
Telephone: 01-435 9831 Telex: 25589

## GOODMANS Chartered Accountants

34 Newark Way NW4

Fees Discussed before any work is commenced

Phone: V. Goodman  
01-203 5227  
(anytime)

FOR ALL ADVERTISING RATES

TELEPHONE  
01-366 4626/7  
01-367 0246

## BILLSON LTD

(REPROGRAPHICS)  
DRAWING OFFICE SUPPLIES

MAIN DEALERS

CHARTPAK, TAPES  
LINEX  
LETRASET  
BEROL  
PENTEL  
REDUCTIONS,  
ENLARGEMENTS  
MICROFILMING  
DOCUMENT  
COPYING

Telephone or write for brochure  
Emergency weekend service on request

302 BALLARDS LANE FINCHLEY N12 0EY

Tel: 445 8461  
446 4914

**BATTYS** Est 1925  
**REMOVALS  
 WAREHOUSING  
 SHIPPING**

HEAD OFFICE & DEPOSITORIES  
 Holders Hill Circus, London NW7  
 TEL: 01-349 9966/2732



**BROOKHILL FABRICS**

Made to Measure  
**CURTAINS, PELMETS  
 BEDCOVERS**

Sample Books Available  
**ESTIMATES FREE**

WIDE RANGE OF FRENCH VOILE  
 AND TERYLENE CARPETS

*We supply and fit*  
**CURTAIN RAILS AND WINDOW BLINDS**

**67 Brookhill Road  
 New Barnet, Herts. 01-440 4295**

9.30 am - 5 pm Monday - Saturday  
 Closed all day Thursday

10% DISCOUNT ON PRODUCTION OF THIS ADVERT

**Q** How can you ensure your gas central heating keeps you warm this winter?

**A** Have it serviced by our expert service engineer and be safe and sure!

We are offering for one month, a gas heating overhaul for only £12.75 + parts, if any

Just contact us NOW on  
**01-204 8683**

for an appointment, quoting this newspaper  
 Offer ends 3rd June, 1982  
**SO PHONE NOW!**

**L. B. JOYCE & ASSOCIATES**  
 145 CHARLTON ROAD, KENTON, MIDDX.

*We also carry out boiler changes, breakdown calls and pump changes*



**BACK PAIN?**

GET HELP & ADVICE  
 TO THE SPOT IN W1



**01-637 8817**

**NOW!** Protect and decorate your home with **WALLCOTE**

And we will **GUARANTEE** it for 15 years!



**WALLCOTE IS THE TOUGH EXTERIOR COATING**

The need has never been greater! Weatherproof your home with WALLCOTE, the decorative coating that lasts 4 to 5 times longer than paint. Once applied by our own specialists, you can forget about costly regular repainting and renovation. This amazingly tough, durable coating, 20 times thicker than paint, forms a PERMANENT BOND THAT WILL NOT FLAKE, CHIP OR PEEL. Holes, cracks and imperfections are made good before WALLCOTE is pressure-sprayed on.

**\* GUARANTEED 15 YEARS LASTS MUCH LONGER**

Consider this! With WALLCOTE, you don't have to paint your walls every 4 to 5 years! WALLCOTE is guaranteed for 15 years but independent laboratory tests to B.S.I. standards, show it could protect your home for 20 or even 30 years!

**MANY ATTRACTIVE COLOURS**

WALLCOTE is available in 14 attractive colours. After a detailed survey by our experts, we employ our own fully-trained staff to carry out the work - the only National Company to do so. We also provide technical advice, supervision and inspection.

**ANYWHERE IN THE U.K.**

WALLCOTE, specially developed to withstand the punishing British climate, can be applied to homes throughout the country.

**ASK FOR HOME DEMONSTRATION PACK**

If you are proud of your home and wish to enhance its value and good looks for a long time to come at minimum cost, let us provide you with full information **FREE** and **WITH NO OBLIGATION WHATSOEVER**. You need never again repaint your outside walls.

**POST COUPON NOW NO STAMP NEEDED**

 **OR TELEPHONE 01-202 0933 (24 HOURS)**

To: LONDON COATING COMPANY, FREEPOST, LONDON NW4 1YB  
 Please let me have, without obligation

FREE Wallcote Demonstration Pack  FREE Detailed Survey

 Name \_\_\_\_\_  
 Address \_\_\_\_\_  
 \_\_\_\_\_  
 \_\_\_\_\_

Tel No \_\_\_\_\_

BCN1  
 The London Coating Company is a member of the Wallcote Group of Companies.



Would you like a biscuit? A young helper at milk break.



Mini Rembrandt.



# PLAY-AWAY DAY



Learning to identify smells.

WHEN THE tip of your nose is table-height and mum seems to be spending all her time with the new baby, or your big brother, who is 4½, has started going to school, life can be pretty lonely. Toys get a bit boring when there's only you to play with them.

But help is at hand, probably just round the corner at a church hall or community centre. The pre-school playgroups are holding the three-to-five-year-olds get to grips with that big and sometimes daunting world which lies just outside the front door.

Of course there are playgroups — and playgroups. One way that parents can be sure that the group is properly structured and run is by looking for a group which belongs to Barnet Pre-school Playgroups Association, an organisation which has training courses for leaders, and appoints area organisers who help to make sure that the children are drawn into the community in a stimulating and imaginative way, bridging those difficult years between baby-

hood and school. The group sets a lot of store in involving parents within the groups, and mums usually form a rota so that two or three are present every day to help the leader.

The PPA is a national organisation with local branches so its standards are high, making sure that children are encouraged to take part in creative and structured activities.

The local council is also involved. Playgroups register with the Social Services Department and the Barnet PPA receives a grant towards the salaries of the area organisers. Education Department is also very interested in the playgroup scene and where groups meet the high standards set by the Education Committee a grant is given to help with equipment. For a very important aspect of play is educational, not through learning to read and write — that comes later in official schooling — but through the awakening of young minds to a wider environment, stimulating the children through play and exploration.



The water tank is fun.



Finger painting — a marvellous excuse to make a mess.



The tea party

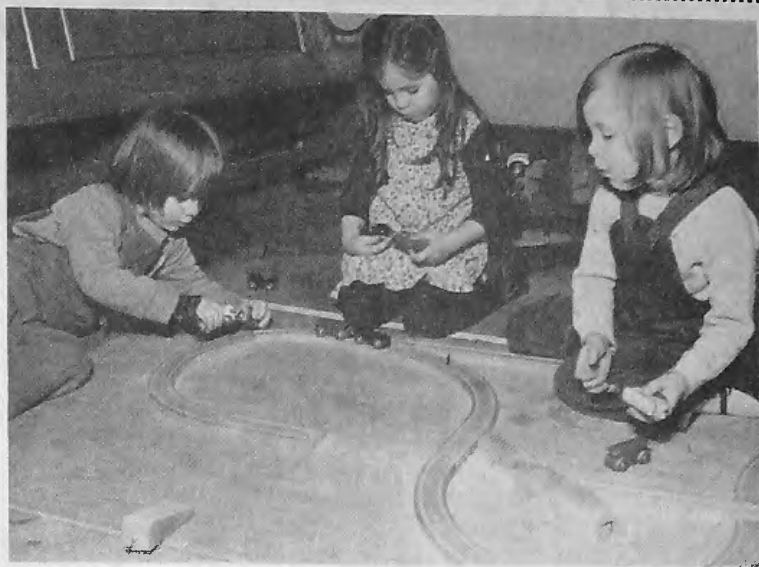

Who says girls don't play with trains.

## for the under fives

So let's visit one playgroup and see what happens.

It's just after 8.15 am and the leader, Mrs. Ann Jobson, arrives at Finchley Methodist Church in Essex Park, to get the hall ready.

Most playgroup leaders have to tackle this job as the groups meet in halls which have usually been used for meetings or badminton the night before.

By the time the first members arrive at 9.15 am the hall is set out. There's a play-house area with kitchen, tea table and bed; a toy area with rocking horses and wooden trains, activity benches, water, sand and dough and a quiet area.

In one corner is a pile of dressing-up clothes and in another a collection of plastic aprons.

Today the special activity is finger painting. A table surface is daubed with paint and the children, protected by their aprons, are busy making outlines in the gooey surface and blot the design on to computer print-out paper of which this group has a generous supply.

By mid-morning it's time for a coffee break. One child takes round the biscuits, another makes sure everyone has milk. Mums and helpers thankfully pay their 10p for a cup of coffee.

After the break Ann collects up her small group for story-time and the morning ends with some form of group play.

Firmly there is no television in the hall. 'They get quite enough of that at home,' Ann said. 'We want them actively involved, not passively entertained.'

At 11.45 the mums arrive to collect their children and for the next hour Ann and her volunteer helpers clear up and put everything away.

In the whole borough there are about 80 playgroups, of which about half belong to the Barnet PPA. Groups make a charge to cover administration and equipment costs and this ranges from about 50p to £1.

There are also mother and toddler clubs and Barnet PPA have a section organiser looking after affiliated organisations.

### CONTACT POINT

**DETAILS** of registered Pre-school Playgroups can be obtained from Mrs. J. Jolley at Barnet Social Services Department, Ivy House, 1331 High Road, Whetstone, N20. Tel. 446 1488.

The area organisers for Barnet PPA are:

*West* (Edgware, Hendon, Burnt Oak, Colindale), Mrs. Ruth Merrill, Tel: 205 8525.

*East* (Barnet, Finchley Whetstone, Totteridge), Mrs. Sue Mastell, 22 Manor View, Finchley, N3. Tel. 346 8871.

*South* (Golders Green, Cricklewood, Garden Suburb, East Finchley, Mill Hill), Mrs. Christine Worley, 121 Sunny Gardens Road, Hendon, NW4. Tel. 203 2629.

*Mothers and Toddlers Group:* Mrs Pam Smith. Tel: 445 1965.



Quiet corner.

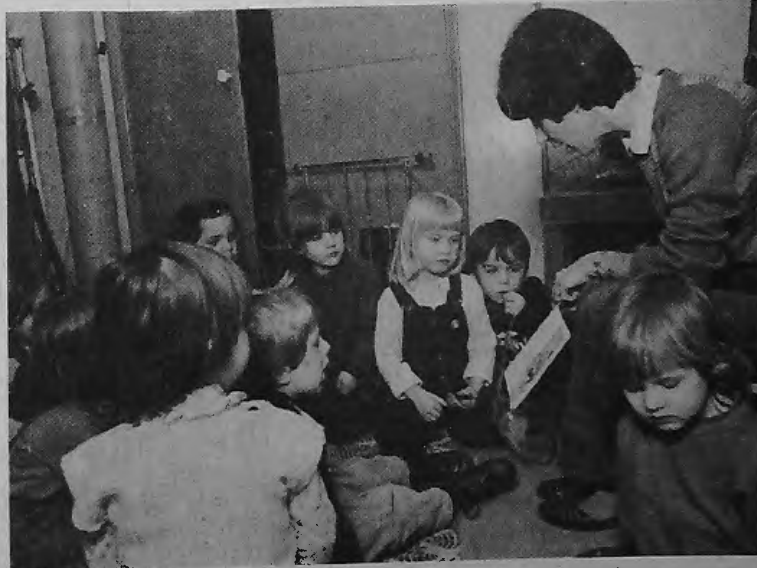

Story time and Ann Jobson puts everyone in the picture.

# Road may be closed

BARNET COUNCIL has applied to the Department of Transport to close William Street, North Finchley, a road which has no properties along its length and which runs through the middle of the Council's Lodge Lane car park.

While William Street remains a public highway large lorries can gain access to the car park which is meant to serve private motorists.

If William Street is closed the Council will then incorporate the land into the car park and introduce height restrictions to the entrance and exit of the car park. This will prevent heavy lorries using the park, particularly for overnight parking. This type of parking is a regular cause for complaints to the council from local residents.

However, an objection to the council's planned closure of the road has been lodged which means that a local enquiry may have to be held before a decision can be reached.

Councillor Bill Hart, chairman of the Council's Public Works Committee, said the Council were very keen to see the road closed and the car park restricted to private cars.

# Barnet holds German Festival

JOIN IN A festival of music and singing from Germany to be held in the Borough of Barnet as a welcome to a group from Siegerland, one of the borough's twin towns.

The visit is taking place from June 16 to 21 and families throughout the borough are offering hospitality to the visitors.

Our links with Siegerland go back to 1951 when the first youth sports exchange was organised. Official recognition was given in 1958 and today the Barnet-Siegerland link is one of the longest established twin town friendships.

Siegerland is in fact more a county than a town, situated 60 miles East of Cologne in the hills of North Rhine Westphalia. When the festival opens there will be publicity about the area in most of the borough's libraries.

The festival will get off to a lively start on Friday, June 18, with a traditional German evening to be held at Grahame Park Centre Point. Beer, buffet supper and an Umpah band for dancing should make this a fun attraction. From 7.30 to 11 pm; tickets are £4.50 each.

On Saturday, June 19, at 7.30 pm the Hunsborner male voice

choir will be joined by the combined forces of Barnet and Finchley Choral Societies in a concert of song at Queen Elizabeth's Girls' School, Barnet. Tickets £1.50 each.

And on Sunday, June 20, the Hunsborner singers will lead the service at Trinity Church, Nether Street, Finchley, at 11 am.

The visitors will arrive in Barnet by coach and be welcomed by the Chairman of the Friends of Siegerland, former Councillor Jimmy Sapsted. During their stay a tour of London and Windsor has been arranged.

The party will be led by Herr Karl Pfaff, chairman of the Friends of Barnet in Siegerland.

How can you help? First of all you may be able to offer hospitality to a Siegerland visitor. Plans are already in hand for a return visit by Barnet to Siegerland in October when hospitality will be offered by local families. Second, you can support the festival.

For more details complete the form and return it to Mrs. Rene Bowen, 48 Gloucester Road, New Barnet, Herts. Tel: 440 2487.

## TO THE FRIENDS OF SIEGERLAND

Mrs. Rene Bowen,  
48 Gloucester Road,  
New Barnet, Herts.

I am able to offer free hospitality to ..... guests.  
Please send me tickets for The Traditional German Evening ..... tickets at £4.50 each. Total .....  
The Festival Song Concert ..... tickets at £1.50 each.  
Total .....

I enclose a cheque/crossed postal order made out to The Friends of Siegerland for the sum of £.....

Name.....

Address.....

..... Tel:.....

Please use block capitals

# WHAT ARE YOU WAITING FOR? CAN YOU BEAT THESE PRICES?



PRICES EXCLUDE V.A.T.

Tel: 959 3344

**Godwins**  
Plumbing Supplies

MENTION THIS ADVERT TO GUARANTEE PRICES

4/5 APEX PARADE  
SELVAGE LANE  
APEX CORNER,  
MILL HILL, NW7  
OPEN 6 DAYS —  
WEEKDAYS. PARKING ADJACENT  
9—3 PM SATURDAY



**SILKFLEX**  
Mocca, Beige, Red, White  
Model 127  
1½ Bowl/Drainer ..... £94.00  
Model 122  
Double Bowl..... £95.50  
Model 121  
Bowl/Drainer ..... £79.00  
Accessories, White and Mocca  
Deep Basket..... £13.90  
Drawer Rack..... £13.90  
Chopping Board..... £16.00

Just Arrived: Starline Tops  
Terre De France, Mocca  
Bowl/Drainer ..... £60.00  
Round Bowl/Drainer... £40.00

**FRANKE COMPACT**  
THE CHEAPEST  
IN YOUR AREA  
PHONE US FOR  
A PRICE  
£25 at least off each top

**TAPMATE**  
One Taphole Mixers  
White, Red, Mocca, Beige  
Futura Chrome ..... £35.00  
Futura Colours ..... £41.00  
Neomix Chrome..... £72.00  
Neomix Colour ..... £80.00  
White, Mocca, Beige, Green  
Starline Mixers Chrome £22.00  
Starline Mixers Colour £30.00  
Soap Dispensers..... £8.00  
Hot Rinse ..... £14.50  
Crumb Strainer..... £4.00

**WASTE DISPOSALS**  
I.S.E. 333MR ..... £80.00  
I.S.E. Badger..... £60.00  
Tapmate LK050 ..... £57.00  
Tapmate LK070 ..... £80.00  
Maxmatic de luxe... £122.00

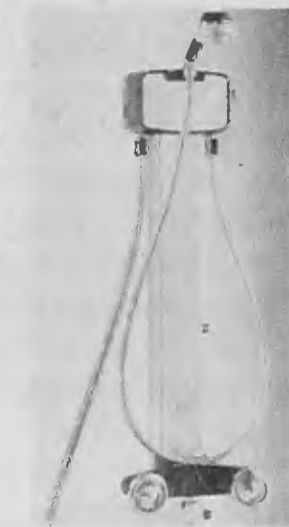

Example of other suites  
All complete with taps  
White Steel ..... £99.00  
Standard Colours ..... £135.00  
Coloured Plastic ..... £149.00  
Coloured/Twingrip  
Steel ..... £209.00  
Burgundy Plastic..... £280.00

**CLOAKROOM SETS**  
White  
Colour

**WC SUITE, WALL BASIN  
WITH TAPS COMPLETE  
BIG DISCOUNTS ON  
DUALUX MIXER**  
Plus Michelangelo/Linda

**SHOWERS  
AQUALISA**  
Thermostatic mixer with  
slide bar..... £89.00  
Manual Mixer with  
slide bar..... £59.00  
Gold Thermostatic..... £219.00

**NEW —  
AQUAJET**  
The Ultimate Shower

Silver..... £379.00  
Gold ..... £500.00  
Complete with pump and mixer  
Manual  
MIRA 8 Exposed/flex .. £41.00  
MIRA 8B built in rigid £42.00  
Extra for sliding rail add £15.00  
Thermostatic  
722 Exposed/flex ..... £71.50  
722 Concealed/rigid ... £72.50  
Extra for sliding rail add £15.00

**FOLDOR**  
Silver Gold  
FD/BNC Corner entry  
£86.00 £107.00  
FD/TR Triple sliding  
£51.00 £63.50  
FD/SE Side Panel  
£33.00 £40.00  
FD/S Folding Shower  
Door ..... £32.00  
**LUXURY DOORS (GLASS)**  
Front Door Hinged  
£75.00 £120.00  
Side Panel ..... £70.00 £118.00  
Double Front Door  
£102.00 £146.00

**DISCOUNTS ON  
MAJESTIC, FOUR SEASONS,  
MATKI**

**ELECTRIC SHOWERS  
TRITON**  
T80SP..... £53.00  
7KW with sliding rail kit  
T20SP ..... £46.00  
Powerflow, shower with pump  
T40 ..... £25.00  
Shower booster pump  
T50FSX ..... £27.00  
5KW Handwash pack

**MIRA**  
Miralec Supreme..... £66.50  
Miralec 7TSEV ..... £60.50

**HEATRAE**  
Carousel 7000..... £57.50



**SANITARY EQUIPMENT**  
22in x 16in. Basins .... £9.99  
Pedestal ..... £10.00  
H/O Pan ..... £12.00  
P. Trap Converter..... £1.50  
S. Trap Converter..... £1.80  
Plastic Cistern..... £13.00  
Chrome Cistern ..... £24.00  
White Seats..... £6.99

**INSULATION**  
3" 36 x 18..... £3.60  
**13mm THICK FOAM LAGGING**  
15mm FOAM LAGGING  
A METRE 40p  
22mm FOAM LAGGING  
A METRE 46p  
28mm FOAM LAGGING  
A METRE 56p

**COPPER TUBE**  
15mm per metre ..... 48p  
22mm per metre ..... 87p  
28mm per metre ..... £1.30  
8mm 20 metre coils... £7.80  
10mm 20 metre coils... £10.50

**PLUMBING THIS  
WEEKEND**  
36x18 Cylinder Jacket... £3.60  
Immersion Heaters ..... £5.00  
Heater Stats ..... £3.50  
36x18 Ind. Copper Cylinder  
£28.00  
42x16 Ind. Copper Cylinder  
£35.00  
Coffin C/W Tanks ..... £19.00  
50 Gallon Circular Tanks £14.00  
Myson & Grundfoss Pumps  
£19.00  
S.M.C. Commodore Pumps  
£20.00

## THE PRINCESS SUITE £149.00

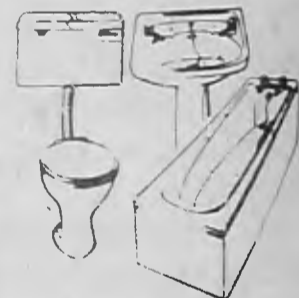

10mm Twingrip Bath, 22 x 16  
Basin and Pedestal/W.C. Suite,  
complete with Taps

- Add £24.00 for Bath Mixer
- Add £70.00 for Close Coupled W.C. Suite
- Panels extra
- Twingrip Steel add £80.00

- ★ AVOCADO
- ★ IVORY
- ★ BEIGE
- ★ SUN KING
- ★ PAMPAS
- ★ CHAMPAGNE
- ★ BERMUDA BLUE

Also available:  
★ SANDALWOOD  
★ ALPINE



**Gover  
SINK UNIT  
£60.00**  
(complete)

# GUARANTEED CENTRAL HEATING SEVEN RADIATORS PLUS HOT WATER



**TYPICAL SYSTEM**  
for average type semi:

- Wall mounted boiler
- RADIATORS:  
Lounge: One 6ft radiator  
Dining: One 6ft radiator  
Hall: One 5ft radiator  
Bathroom: One 3ft radiator  
Bedroom 1: One 4ft radiator  
Bedroom 2: One 4ft radiator  
Bedroom 3: One 2ft radiator
- Hot water conversion
- Time clock and pump

For a FREE estimate on your home

**TEL:** (0533) 22748 or (0203) 619183

## WINDGATE

36 MILNER CRESCENT  
POTTERS GREEN  
COVENTRY

# THE STATE OF THE ART GRANDFORM BALNEOTHERAPY

The ultimate in hydro massage can now be installed in your own home. This unique unit stimulates circulation, eliminates tiredness and pain and tones up the body. Words alone cannot do it justice. So we have recently opened a PRIVATE DEMONSTRATION ROOM where you can experience for yourself the Grandform Balneotherapy System.

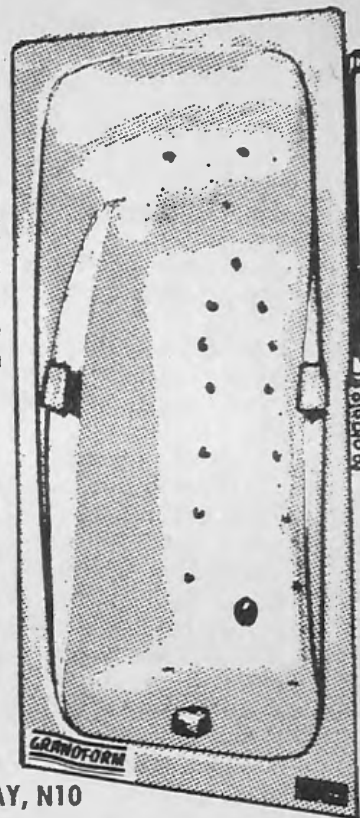

Find out more today -  
experience the ultimate

## BATHS & TILES

290 MUSWELL HILL BROADWAY, N10  
Tel 444 8200/1

We can supply luxury bathroom fittings and decor to order, as well as a complete installation service. Jacuzzi whirlpool systems also available for private demonstration.

# SPRING SURPRISES

**BATHROOMS AT COMPETITIVE PRICES**  
FREE DELIVERY

**20% DISCOUNT KITCHENS**  
FREE PLANNING  
FREE DELIVERY

Latest colours Olympic and Wrighton

**BARROWS £16.99**  
+ VAT (£2.55)  
COPPER TUBE  
15mm 59p per m.  
+ VAT (9p)  
22mm £1.09 per m.  
+ VAT (18p)

**20% OFF**  
PVC GUTTERING (RYMWAY)  
COPPER FITTINGS (OVER £5)  
LADDERS & STEPS

OPEN ALL DAY SATURDAY

## BELMONT BUILDERS MERCHANTS LTD

13-14 STATION PARADE, BELMONT CIRCLE HARROW

Open 6 days a week

Trade enquiries welcome. Tel. 907 1115

DIY, PLUMBING AND DECORATING SPECIALISTS



# BRIDGE FURNITURE

MODERN & TRADITIONAL COMFORT  
COMBINED WITH ELEGANCE

CHOOSE FROM OUR STOCK OF SUITES OR SELECT FROM OUR RANGE OF BEAUTIFUL PRINTS DRALONS OR TAPESTRIES.

STOCKISTS OF PARKER KNOLL AND OTHER WELL KNOWN MANUFACTURERS

ALL AT LONDONS LOWEST PRICES

BED SETTEE  
£345.00



P.K. ORTHOPAEDIC  
£119.00



£89.00



CHESTERFIELD SUITE £399.00

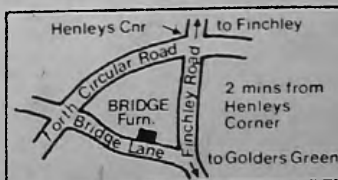

4/5 Temple Fortune Parade  
Bridge Lane, London NW11  
01-458 7565  
MON-SAT 9.30 am-5.30 pm  
CLOSED THURSDAY AFTERNOON

# Letters to the editor

## Barnet Band vacancies

THE BARNET BAND, now in its 93rd year, was formed in 1889 by the Court Pride of Barnet Foresters and then played as the High Barnet Foresters Brass Band. Although the name together with its membership has undergone a number of changes through the years, we are proud of our history and the service which the Barnet Band has rendered to the community.

We are also proud of our librarian who has served the Band in many capacities during the last 56 years and is still a playing member; a record which we hope our very promising 10-year-old cornet player will one day surpass.

The Band has a wide repertoire and performs public concerts throughout the summer in the greater London Council parks. Many additional performances are given for local charitable organisations.

We are at present re-establishing the Band under the Directorship of Mr. Kevin Morgan, a former cornet-player with the Band of the Scots Guards,

and have a number of vacancies for instrumentalists.

We would like to hear from any competent brass player (or beginner who would like to improve his/her ability) and anyone who wishes to take up playing again. We have a selection of instruments which can be loaned to those who at present are without their own instrument.

Rehearsals are held each Monday and Thursday from 8 to 10 pm at the music room of Queen Elizabeth's Boys' School in Queen's Road, Barnet.

Anyone interested in joining the Band may attend on any rehearsal night; or for further information, please telephone Kevin Morgan (musical director) 723 5968 (evenings), 821 5961 (office) or John Fitkin (chairman) 449 8426 (evenings), 387 8431 (office).

**Sheila Morgan (Mrs.)**  
**Hon. Band Secretary,**  
**Flat 5,**  
**12 Devonshire Terrace, W2**  
**405 3474, ext 43 (day)**  
**723 5968 (evenings).**

## Tale of two churches

THE LETTER from Mr. Peter Richard in your April issue of Civic News adds to the confusion surrounding the Free Church, Hampstead Garden Suburb, and it has given further weight to the popular architectural fallacy that the Free Church has a replica in New Delhi.

This is not the case. The Anglican Church of the Redemption in New Delhi was built between 1928-1931 to the designs of H. A. N. Medd, one of Lutyen's most distinguished assistants. He was born in 1892 and died, a resident of Hampstead Garden Suburb, in 1977.

While the design of the Anglican Church in New Delhi is reminiscent of the Free Church with its crowning dome, it is nonetheless a remarkably ori-

ginal composition which owes as much to Palladio as to Lutyens.

Architecturally it is a far more impressive building than the Free Church with a dominating central mass beneath the dome which engenders a very different internal sense of space than that created within the Free Church. Moreover, it is perfectly adapted to the Indian climate.

It is time to put to rest accusations of architectural plagiarism of this sort including the worst of all — that St Pancras Station is merely Gilbert Scott's rejected design for the Foreign Office, but that's another story.

**Philip Davies,**  
**Erskine House,**  
**Homesfield,**  
**Hampstead Garden Suburb,**  
**NW11.**

## Booking a sponsored walk

CORNERSTONE, the Finchley Christian Book Centre project, will benefit this summer as it did last year, from a sponsored walk to be undertaken by Mr. Brian Piercy, of 32 Ravensdale Avenue, on May 29 — the Lyke Wake track across the North Yorkshire moors.

Mr. Piercy plans to cover a little over 40 miles in about 12 hours, reaching his destination, Ravenscar Beacon at 5.30 in the evening after a 5 am start.

Parts of the route were once an Ancient British trackway used by the Romans to move inland from the coast. William the Conqueror 'had a go', but got lost on the moors. In modern times a track has been well trodden since 1955. The walk

has been completed in Wellington boots and a coffin has been carried across. The youngest walker was aged 6, the oldest 81.

Mr. Piercy assures us he will not be smuggling goods across, in 18th century fashion!

The Cornerstone project, initiated by Mr. Andrew Franks, is well established in a book room, 622 High Road, North Finchley, where books may be viewed and ordered by appointment and sponsorship forms obtained. The telephone number for enquiries is 446 3056.

**M. Hodgkinson,**  
**26 Beech Lanes,**  
**Torrington Park,**  
**N12 9PP.**

## THE RIGHT PICTURE

AS PUBLICITY SECRETARY to the Edgware Photographic Society I have come to the conclusion that there could be many members of the general public who have a wrong conception of the activities of a photographic society or camera club.

Judging from the various inquiries — and I have had some strange ones — it seems that the main misconception is that the principle activity is portraiture, photographing each other or professional models. Because these organisations are run solely for the hobbyist and because most aspects of amateur photography are incorporated, portraiture is, of course, included in the wide range of activities.

The society or club member learns about cameras and how

to use them to take better pictures of all subjects. There are lectures and demonstrations on technique, competitions (domestic and inter-club), interesting travel audio-visuals and excursions, and all are enjoyed by youngsters to senior citizens alike in a friendly atmosphere.

I hope that this explains briefly the aims and procedure of the photographic society or camera club. If not perhaps a visit to the Public Library, Hale Lane, Edgware, at 8 pm on Wednesdays, or to your local club, may cause people to wish they had heard about it before.

**Fred Turner,**  
**(Publicity Secretary),**  
**4 Worcester Crescent,**  
**Mill Hill.**  
**Tel: 959 7601.**

## Spoiling a village green

THE EDGES of the 'village green' at Village Road, Church End, Finchley, are being furrowed and defaced not only by visiting cars and vans but also by residents who prefer their cars to their environment. The road is a 'rat-run' for motorists from other areas avoiding the main road: getting out of the way of these cars merely means that they can race through more

easily and more speedily.

The area around Village Road was recently declared a conservation area. It seems curious that residents who welcomed this decision, or perhaps worked for it, do not care enough to see that the green is respected.

**Phyllis M. Jacobs (Mrs.)**  
**35 Village Road,**  
**Finchley, N3.**

## Judo club in action

IN THE MARCH issue of Barnet Civic News you have a piece telling about youth clubs and centres in Barnet; you have the Grahame Park Youth Centre and Centrepoint but there is no mention of the Bushids Judo Club which meets on Monday and Wednesday evening at the Grahame Park Community Centre.

We have been on the Grahame Park Estate for the last five years, also we have been affiliated to the Barnet Youth for the past ten years if not longer. We thought your readers' would like to know for a future date.

**S. Bourne,**  
**31 Montrose Avenue,**  
**Edgware,**  
**tel: 959 7034.**

## INVITATION FROM A WI

IF you are interested in discussions, drama, walks, crafts etc., why not come and join the Arkley Women's Institute? We meet on the second Thursday evening of every month at the lovely Village Hall which is surrounded by beautiful open countryside. There is a large car park and the Hall is easily accessible by bus.

If interested please contact me on 449 7046.

**P. Linton (Mrs.)**  
**'Torrison',**  
**Barnet Road,**  
**Arkley, Herts.**

Letters to the editor should be sent to: Civic News, Town Hall, The Burroughs, Hendon, NW4 4BG.

# ZEBRA INTERIORS

## INTERNATIONAL

183-191 BALLARDS LANE,  
FINCHLEY N3. 01-346-0498

OPEN: Mon—Sat 9.30 am—5.30 pm  
SUN 10.00 am—1.00 pm

MELANIE

Visit our new extensive showroom for the largest selection of exclusive furniture in North London.

Modern sofas and chairs designed by "First Time of Paris", Louis style suites by "IRI" of Como, Italy, Bedroom furniture by "Dennis" of France and "Decruy" of Belgium. Modern leather upholstery by "Ellesette" of Italy and many other top quality international designs on show.

VIRGINIA



### AN IMPORTANT ANNOUNCEMENT

OUR BEDROOM DEPARTMENT HAS A SELECTION OF BEDS AND FURNITURE TO SUIT ALL TASTES. WHETHER YOU NEED A SINGLE BED OR A NEW BEDROOM SUITE WE CAN HELP YOU.

# now!

*Vauxhall Astra 1600 now available with diesel engine*



Very economical car

Up to 55 m.p.g. at 56 m.p.h. (Urban: 39.7 m.p.g.)

**A lot of car at a remarkable price!**

Come and take a test drive soon

DRIVE A BARGAIN AT:

**E. L. MENDEL**

1013 FINCHLEY ROAD, NW11

TEL. 455-9891

Your friendly Vauxhall-Opel dealer

GARAGE SERVICE AND PARTS

SELF-DRIVE HIRE TEL: 455-9891

CORRINGWAY

GOLDERS GREEN NW11

## Announcing our new Pricing Policy

Ronnie Castle's  
**FAIR DEAL**

Permanent Price Reductions on  
ALL our regular  
up-to-date merchandise  
**RIGHT THROUGH THE YEAR**

Top Continental Suits — **SAVING** up to £40.00  
Top Continental Jackets — **SAVING** up to £30.00  
PLUS REDUCTIONS ON ALL PURCHASES

Big name Shirts

Stylish Casual Wear and Accessories  
to make your £ go further

*"Our clothes are good for your figure.  
Our prices are good to your pocket."*



**Ronnie Castle**

ALL ALTERATIONS  
FREE OF CHARGE

**1179 FINCHLEY ROAD,  
TEMPLE FORTUNE, NW11**

**01-455 4083**

OPEN: 9-6 Monday-Saturday, Thursday till 8 pm  
OPEN BANK HOLIDAY: MONDAY 10 am-1 pm  
Come in and look at your leisure!

## Church plan exhibition

THE PARISH Church of St John the Apostle, High Street, Whetstone, is 150 years old this year. To mark the event the parish is hoping to mount an exhibition of historical documents, photographs and other memorabilia in October.

The Vicar, Father S. J. Terry, would like to hear from anyone prepared to lend such documents, especially photographs, for the exhibition. If you are able to help, please write to him at St John's Vicarage, 1163 High Road, Whetstone, N20 0PG or telephone on 445 4569.

Writing about the Church, Father Terry says, 'It is in one sense the classic village setting — the Church on one side of the main road, the pub on the other — except that this main road is the Great North Road, and the village that used to be Whetstone has disappeared but within the memory of those whose home it has been for many years.'

The Church itself is small, reflecting its origins as a private Chapel. It was built in 1832, in response to a petition from Joseph Baxendale, James Newman and some 20 other householders, and Baxendale gave the land from his estate. He was a remarkable man who built up

the firm of Pickfords Removals the leading firm of carriers in Victorian England. He lived in Whetstone from the early 1820s until his death in 1872.

The beginnings of St John the Apostle were small but in 1836 it was assigned a parochial district of its own. The building was repaired and enlarged in 1879, and a Sacristy, in commemoration of Queen Victoria's Diamond Jubilee, was added in 1898.

Over the last few years Whetstone has seen many changes, most notable of which has been the growth of a thriving commercial and light industrial community.

'And what of the Church in all this?', Father Terry writes. 'As stated it is not a large building, and indeed can be completely missed by the casual glance, but there are great hopes for the ministry that can be developed there.'

'First, however, is the much more mundane task of raising £3,000 to replace the antiquated heating system, for it is a truth undoubted that however warm the welcome from the people may be, it will be quickly forgotten if the building is at freezing or below!'

## ASIAN COMMUNITY GIFTS

THE ASIAN community in the borough are playing an active role in raising money for charity within the community.

Their support for the Mayor's Appeal has resulted in cheques totalling nearly £1,000 — this in addition to personal donations.

Sangam, the Asian Women's organisation which runs the advice centre in West Hendon, presented the Mayor with a cheque for £500 in December.

Also in December the youth organisation Darji Yuvak Sangh, held a concert and raised

£275, and on Saturday, April 24, the Hindu Cultural Society, gave a concert and raised £192.

Over recent months the Darji Yuvak Sangh has raised £500 in a sponsored walk for the UNICEF East Africa Emergency Appeal and £275 for the Capital Radio Appeal 'Help a London Child'.

The sangam organisation gives its time and service on a voluntary basis and the Hindu Cultural Society is helping to maintain the heritage of its members and to share their culture with the whole community.

## Borough's golfing success

THE BOROUGH of Barnet won the London Boroughs Association's Spring Golf Competition at Wimbledon Park Golf Club when 14 teams took part.

The Barnet team comprised Councillors Norman Hirshfield and Alfred Young, John Foster, Borough Estates Officer, and Tom Monaghan, Assistant

Borough Engineer and Surveyor.

At Barnet Council meeting on April 20, Councillor Hirshfield presented the Sutton Salver to the Mayor of Barnet, Councillor Mrs Rosa Freedman, on behalf of the team, for safe keeping.

The Mayor congratulated the four 'Gary Players'.

### ZAMBIA IN BARNET

Visit the Zambia exhibition at Ewen Hall, Wood Street, Barnet. Open 10 am to 7 pm May 24 to 29. Life-size village huts, and wild life scenarios. Staged by the United Reformed Church, Barnet, and the URC Thames North Province.

# Hampstead Nursing and Domestic Agency

S.R.N., S.E.N., R.M.N. AND AUXILIARY NURSES AVAILABLE FOR DAY AND NIGHT CARE.

DOMESTIC CARE AVAILABLE ON A DAILY BASIS.

A PERSONAL 24 HOUR SERVICE IS AVAILABLE TO SUPPLY NURSES AND DOMESTICS FOR PRIVATE HOMES, NURSING HOMES, HOSPITALS AND INDUSTRY.

Telephone

01-435 6283

01-431 1486

33 South End Road,

London, N.W.3.

NURSES OF ALL GRADES WELCOME TO JOIN US ANY TIME

## SAMPLE HANDBAGS

By Marion Lerner  
(Direct from Factory)

NEW SPRING AND SUMMER  
FASHIONS NOW IN STOCK

### SPECIAL OFFER

JUST ARRIVED FROM ITALY — HIGH FASHION  
CASUAL SUMMER BAGS IN VARIOUS COLOURS  
INCLUDING BRONZE AT FACTORY PRICES

*Handbag repairs and renovations*

183 Bramley Road  
Oakwood Shopping Parade, N14  
363 0909

*Half-day closing Thursday*

TRADE ENQUIRIES WELCOME

## EXHIBITION ON ZAMBIA

THE COUNTRY AND PEOPLE  
MAY 24—29. Daily 10 am—7 pm  
Ewen Hall, Wood Street, Barnet  
Admission 30p — Details 01-449 0706



### MASLEN SHUTLER ASSOCIATES

56 FINCHLEY LANE,  
HENDON, NW4

Tel: 203 5305

WE PREPARE DRAWINGS FOR EXTENSIONS  
INCLUDING OBTAINING PLANNING  
PERMISSION AND OTHER APPROVALS

BUILDING SURVEYING ESTIMATING  
STRUCTURAL SURVEYS  
QUANTITY SURVEYING

All work carried out by professional and qualified staff  
We specialise in managing the total building project

### STARTING UP YOUR OWN BUSINESS?

We have a number of new factories to let at Rosebery  
Industrial Park N17 of 2,500 sq. ft. each including toilet  
facilities, all main services, parking forecourts and flexible  
leasing arrangements. Suitable for most types of enterprises.  
Immediate occupation.

£170 p.w. excl.

Tel 01-348 5101 Ext. 65



## Haringey

### Michael Anthony Studios

SPECIAL  
WEDDING OFFER:  
ALBUM AND  
18 PHOTOGRAPHS  
FROM  
£75 INCLUSIVE



87 Church Road, Hendon  
London NW4. Tel: 01-203 5223

## R.C. PREPARATORY SCHOOL

FOR BOYS

# NORTH FINCHLEY

AGE RANGE 4-13 YEARS  
ENTRANCE EXAM SET FOR BOYS AGED FROM 7+ YEARS  
PUPILS ARE PREPARED FOR COMMON ENTRANCE EXAM  
FOR PUBLIC SCHOOL.

## ST. ALBAN'S PREPARATORY SCHOOL

WOODSIDE LANE  
NORTH FINCHLEY **Tel: 01-445 2333**  
LONDON, N12 8SY

### GREENS SECRETARIAL SCHOOLS

## LEARN TO TYPE!

EXPERT INDIVIDUAL TUITION

IN TYPING — AUDIO

AND PITMAN'S SHORTHAND

Beginners, Refreshers, Crash Courses, etc., to R.S.A.  
standards. Small groups — flexible hours

VERY HIGH SUCCESS RATE

NEW COURSES COMMENCING SHORTLY, DAY AND EVENING IN  
HENDON, MILL HILL, EDGWARE, CRICKLEWOOD, GOLDERS GREEN

TEL. MRS GREEN, 01-202 9598

SPECIAL DIPLOMA COURSES

### SMITH'S ELECTRONICS

*CLEAR-OUT OF  
COLOUR TVs*

FOR EXAMPLE:

26" NORMANDY  
AND GRUNDIG TV  
ONLY £165.95

22" PHILIPS  
FROM £69.95 TO  
£125.00

All with one year Guarantee

VIDEO/COLOUR/B.W.  
TELEVISION REPAIRS  
CARRIED OUT ON ANY  
MAKE

ALL WORK GUARANTEED  
BY CITY & GUILD  
ENGINEERS

961-3997

965-1230

10 am-8 pm Mon-Sat



HIS & HERS  
SUN LOUNGE

UNDERWATER  
MASSAGE  
HEALTH CENTRE

Erskine Uvasun  
Fast Tanning Systems

PLUS  
COURSES OF 10  
SESSIONS ONLY  
£25 PLUS OTHER  
DISCOUNTS

458-8132

458 9993

1037 Finchley Road  
Temple Fortune, NW11

### HEARING PROBLEMS??

CUBEX HEARING CENTRE

Have a wide range of modern miniature Hearing Aids  
and specialise in the fitting of "All in the Ear" aids

For professional advice, consultation or  
appointment (without charge or obligation)

PLEASE WRITE OR CALL AT  
324 GRAYS INN ROAD, LONDON WC1  
TELEPHONE: 01-837 6127/8

(Home visits by arrangement)

### KEEP FIT

Learn

TAE KWON DO

(Korean Art of Self-Defence)  
at: The North Finchley Trinity  
Church Hall Ballards Lane  
(Entrance in Dale Grove) N12  
on Tuesdays and Thursdays  
from 7 pm

The Kingsbury Swimming Pool  
Kingsbury Road, NW9  
on Wednesdays and Fridays from 7 pm  
Instructors: S. W. PAN 3rd Dan,  
A. PATEL 2nd Dan  
Details: Call at the Training Centres



# HOME IMPROVEMENTS

## UP AND OVER GARAGE DOORS

ALL SIZES AVAILABLE



SUPPLY — FITTING — REPAIRS — PARTS  
SPECIALISTS IN REMOTE-CONTROL DOORS  
FREE BROCHURES ON REQUEST

PHONE: 01-898 7234 (Day or Evening)

SHOWROOM: 122 HIGH STREET, WHITTON, TWICKENHAM

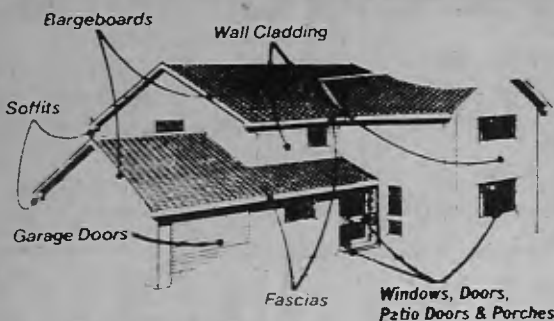

TO:



FREEPOST  
HENLEY-ON-THAMES,  
OXON RG9 1BR  
or telephone  
Henley 77844

### HOME IMPROVEMENT LOANS AVAILABLE

I am interested in  UPVC  
Cladding  Residential  
Doors  Windows  Patio  
Doors  Garage Doors   
Porches

Name .....

Address .....

.....

Tel No .....

Free quotations without obligations

**THE LOCAL COMPANY WHO REALLY CARE FOR YOU!!**

## Faubel Furniture

Every unit purposely built to exactly fit your  
**KITCHEN AND BEDROOM**  
Our Craftsmen can make your Dream Kitchen and  
Bedrooms a reality.  
Individual requirements are our speciality.  
All at attractive prices. Professional advice.

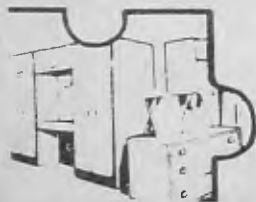

FREE ESTIMATES READILY GIVEN &  
COMPLETE INSTALLATION  
**FAUBEL FACTORS LTD**  
UNIT 5, 11-13 LONG STREET  
LONDON E2  
01-739 9598

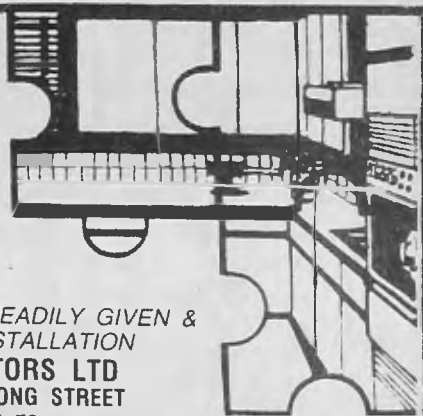

### ORIENTAL CARPETS

DIRECT IMPORTERS  
BOKHARA, PERSIAN, AFGHAN,  
KASHMIRI AND TURKISH CARPETS.  
Hand knotted, woollen and silk  
Large selection available at our showroom  
Wholesale, Retail and Export  
**BOORS EXPORT CO LTD**  
— EST. 1946 —  
LINTON HOUSE (2nd Floor)  
39/51 HIGHGATE ROAD, LONDON NW5 1LD  
TEL: 01-267 2497/01-485 0673

### CARPENTRY

DECORATING,  
PLASTERING,  
WALL AND FLOOR TILING,  
HAND BUILT  
KITCHEN AND BEDROOM  
FURNITURE.  
TEL: 200-6444

SPEND  
SUNDAY  
MORNINGS  
AT

DAVID JACOBS TILE CENTRE

178 Bowes Road, N11, 881 01 41  
Thousands of colours  
and designs of wall,  
floor tiles and mosaics  
fixing service available

MON. TO  
THURS.  
9—6 pm  
FRI.  
9—1 pm

Phone:  
01-881 0141

SUN  
9.30—1.30 pm  
CLOSED  
SATURDAY

## WORKTOPS — TRADE & RETAIL

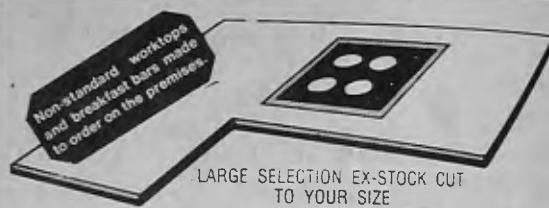

Non-standard worktops  
and breakfast bars made  
to order on the premises.

LARGE SELECTION EX-STOCK CUT  
TO YOUR SIZE  
INCLUDING HOB AND  
SINK CUT OUTS  
FITTING SERVICE IF REQUIRED

D.I.Y. CENTRE (COLINDALE)  
2 Varley Parade, Edgware Road, The Hyde, NW9  
Telephone 205-4281

## RENOSTRUCT LTD

DESIGN & BUILD



ALL aspects of  
RENOVATIONS,  
CONVERSIONS,  
EXTENSIONS

We provide:  
Advice before buying,  
Arch Drawings and  
Planning Permissions,  
Supervision of work  
Also Interior & Garden  
design.

Work Guaranteed and  
Insured

FOR DETAILS: 458-5340

## LATEST SECURITY SYSTEMS

SECURITY & SURVEILLANCE SPECIALISTS



Safeguard your home or business  
against burglary and fire, with the  
very latest sonar computerised  
alarms. No wiring.

Tel. Patrick

01-263 1052 or  
01-802 3523  
(Eves.)

For complete details

## Lighten your life with a chandelier from Safila

Choose from our extensive range from only  
£25 to £4,600!

Come along to our showroom today and see  
for yourself how we can transform your  
home. Also view our range of onyx, occa-  
sional furniture and gifts.



**Safila** (GREAT BRITAIN)

2 SALISBURY PROMENADE, GREEN LANES,  
LONDON N8 ORX

Telephone: 01-802 2535

**GARVEY BROTHERS, Builders**  
**EXTENSIONS, CONVERSIONS, FITTED KITCHENS.**  
**WORK GUARANTEED. SITE INSPECTION INVITED.**  
 MEMBERS: FEDERATION OF MASTER BUILDERS, GUILD OF MASTER CRAFTSMEN  
**Telephone: 01-961 2622**  
**KEEP THIS ADVERT**

**KINGS**

**THE 'GOOD LOOKS' CONCRETE GARAGE THAT LASTS A LIFETIME AT HALF THE COST OF BRICK!**

Full planning service. Up-and-over or traditional doors. Personal door to suit. Any Size. Full range on view.



**FREE GARDEN STORE** with any garage ordered. **ERECTED FREE! NO VAT**

A Double Garage for the two-car family or yourself and neighbour.

**GARAGES** from £420 delivered. When erected by us, no VAT. Concrete bases laid. 30 years' experience.



Tiled front model supplied. Free-standing or attached to house.

**OPEN 7 DAYS A WEEK INCLUDING SUNDAYS**

**KINGS**

30 RUNDALL CRES. HENDON CENTRAL LONDON, NW4 01-202 2192



**BUBBLE THEATRE**

THE EVER popular Bubble Theatre is coming back to the Borough of Barnet this summer from Tuesday, June 15 to Saturday, June 26. It will be held in Victoria Park, Finchley.

Included in this year's programme is 'Taming of the Shrew'. Taming Shakespeare for the average audience is something Bubble has been doing for years.

'Glitterballs' is a full length performance of songs and laughter, music and mayhem.

The programmes cater for children and adults of all ages and is as follows:

- Tuesday, June 15: 8 pm. 'Taming of the Shrew'.
- Wednesday, June 16: 8 pm. 'Taming of the Shrew'.
- Thursday, June 17: 8 pm. 'Glitterballs'.
- Friday, June 18: 8 pm. 'Glitterballs'.
- Saturday, June 19: 2 pm and 4 pm. 'Bungalow Bill'; 8 pm. 'Glitterballs'.
- Sunday, June 20: 8 pm. The Barrow Poets.
- Monday, June 21: 8 pm. 'Glitterballs'.
- Tuesday, June 22: 8 pm. 'Glitterballs'.
- Wednesday, June 23: 8 pm. 'Taming of the Shrew'.
- Thursday, June 24: 2 pm and 8 pm. 'Taming of the Shrew'.
- Friday, June 25: 8 pm. Bubble Band Show.
- Saturday, June 26: 3 pm. 'Bungalow Bill'; 8 pm. 'Taming of the Shrew'.

Advanced booking office: Preston Travel, 353 Regents Park Road, Finchley, N3. Tel: 346 8618. Enquiries: BBAC, Tel: 346 7120.

Admission prices: Afternoons, adults £1.50, children 75p. Evenings, adults £2, children £1.30. June 24, 2 pm performance, adults £2, students/unemployed/OAPs £1. June 25, 8 pm, all seats £1.

**Sofas & Sofa-Beds**



Wide range of styles. Unlimited fabric choice. Unbeatable prices. **Sofas and Sofa-beds from £95. Roller blinds from £9.46. Curtains made from £30.**

*Prices exclude VAT*

**SOFAS AND SOFA BEDS**  
 85 Church Road, Hendon, NW4. Tel: 203 5052

**MERRITT**

SEE OUR QUALITY SEE OUR QUOTE FOR  
 Porches, Doors  
 Windows  
 made to suit your requirements  
 Draught Proofed  
 Double Glazed  
 Hard Wood  
 Soft Wood  
 Aluminium  
 Finance arranged



Telephone Radlett 779 5138  
 See us in the Yellow Pages  
**D. A. MERRITT (WINDOWS) LTD**

**GARAGE DOORS AT COMPETITIVE PRICES!!**

Model	Size	Normal Price	Our Price
WESTLAND GARADOR MK3C	7066	£90.00	£76.00
	7070	£98.00	£84.00
HENDERSON MERLIN	7066	£90.30	£76.30
	7077	£99.00	£85.00
GEORGIAN MK3C	7066	£132.00	£118.00
	7077	£139.00	£125.00
DORIC (GEORGIAN)	7066	£131.60	£117.60
	7070	£136.85	£122.85

**JOHN BROOKS (GARAGE DOORS) LTD**  
 728 St Albans Road Garston, Watford, Herts. Tel: 092-73 74623

**FREE DELIVERY**

**QUALITY HEATING SYSTEMS AND PLUMBING WORK BY MERRITT**

**D. A. MERRITT (HEATING) LTD**  
 Tel: Radlett 779 5138 or  
 Tony Hollick — Hatfield 60903 evenings

**MERRITT**

**EXTENSIONS & ALTERATIONS AND ALL GENERAL BUILDING WORK**  
**D. A. MERRITT BUILDERS OF MERIT**  
 Tel: Radlett 779 5138

**WOODRIDGE BUILDERS LTD**

**DOMESTIC AND COMMERCIAL EXTENSIONS: ALTERATIONS DRAINWORK etc.**

24hr Answerphone  
**Tel: 445-3128**



**SUSPENDED CEILING AND PARTITIONS**

FREE ESTIMATES GIVEN

All types of ceilings with integrated lighting for all domestic and commercial areas, supplied and fixed. Artex ceilings also.

**PROMPT SERVICE: 01-440 4702**

**RAFAROY LTD.** 5 Plantagenet Road New Barnet

# Barnet's international village

BETWEEN WOODSIDE Avenue and Woodside Grange Road, North Finchley — as any 'A to Z' will reveal — lies Nansen Village. This ever-changing community of overseas, postgraduate, married students, provides a home for students and their families, promoting good international relations and seeing plain 'Mr' turn, at last, into 'Doctor of Philosophy' at regular intervals.

The first house was occupied in 1970; the last flat not completed until 1975.

The village is tucked away in a quiet corner of the borough. Two red brick blocks of bed-sitter flats flank the entrance roadway while a line of bungalows for larger families skirts pleasant lawns, shrubs and trees. The gardens are a blessing for the children who can play safely away from the traffic.

Over 500 students from 70 countries have lived in Nansen Village's centrally-heated, furnished flats and houses. It now accommodates 60 families — the lucky ones.

All over the world, students set their sights on studying in London, with its expertise, equipment and research facilities. Too often this dream degenerates into a nightmare of weaving through the maze of London streets in search of a home which, once found, can swallow up the whole of a student's allowance.

Nansen Village was founded by Kurt Weinberg who, having arrived in England as a refugee from Nazi Germany, was moved by the plight of foreign students over here. He and his wife, Charlotte, came close to the problems when they opened their house to social events for au pair girls and their friends. At that time, London colleges were beginning to provide accommodation for undergraduates but



Northside playgroup serves the children of Nansen Village seen in the picture.

married postgraduate students had to fend for themselves. With support from the British Council and encouragement from Councillor Mrs. Rosa Freedman, Kurt and Charlotte Weinberg put their dream into bricks and mortar.

The village has two quiet study rooms and a large communal hall used during the week as a nursery class for nearby Northside School. At weekends, residents can play table tennis there and organise children's parties or national evenings.

'We are a registered charity and our primary function is to provide housing in conditions conducive to study', says the resident warden, Valerie Mindlin. 'Nansen Village fills a real need. The family units could be let three or four times over, and although recent increases in University fees have caused a slight drop in the demand for bedsitters, no

empty flats are envisaged for the future.'

Living away from the homeland is never easy. Wives often arrive knowing no English or come from places like Africa where they could rely on the cushioning support of an extended family. Nansen Village's small community helps to overcome these problems.

Hideki and Chiharu came to Nansen Village from Japan just over a year ago. 'I consider myself lucky to live here,' says Hideki. 'It's an opportunity to meet people from many countries and overcome our prejudice. Our Iranian neighbours quickly became our first friends here. Secondly, it's cheap here, and there is a piano which my wife, who is a pianist, enjoys.'

The village has its problems. Now that the fares have gone up it is causing a major headache to the villagers on

the fringes of the Northern Line.

Then there is the story told of a distraught Jamaican who caused consternation with cries of 'I've just seen a ghost!' Nor was she reassured when told that she was living in the flat of someone who had died on the eve of return to her own country!

Letters from former tenants reveal the warmth with which many villagers look back on their stay. Eighty children have been born in the village and close friendships established. 'Getting nostalgic letters from people ten years later is nice,' the warden said. 'But it is important to know that they have made the best of living and studying in London. That way we know they will always feel well disposed towards England.'

Article by  
Audrey Mindlin

## NEW YOGA GROUP FOR THE DISABLED

MR. F. A. 'TUG' WILSON, who already teaches a Yoga class each Wednesday from 2-3 pm, now wants to extend the scope of his activities and form a special group for the disabled, particularly those suffering from multiple sclerosis, in the Borough of Barnet.

Yoga, he says, is a way of life which can involve people in a series of physical, mental, ethic-

al and spiritual disciplines that can lead to better health, happiness and a more serene life.

### Relaxation

The object of his special group is to enable the disabled to enjoy an hour or so of easy, gentle movements and breathing practice, and learn how to relax completely to free the mind from unwanted stress and tension.

Yoga is not a treatment or a

cure for all ills, but many disabled people find the experience rewarding, develop greater confidence and, in many instances, a remarkable improvement in mobility.

If disabled people have any doubts as to whether they should practise Yoga or not, or what they can attempt, then they should seek their doctor's advice.

Help has been offered in the formation of a group for the

disabled from Barnet College and the Disablement Association in the Borough of Barnet.

### Contact

Mr. Wilson adds: 'We need a venue; any ideas or offers welcome. The first step is to get names together so if you are interested in joining this group contact me on 440 1828 or write to Tug Wilson, 39 Hillier Close, Barnet, Herts. EN5 1BD.'



# ST VEDAST INDEPENDENT SCHOOL FOR BOYS

Headmaster: Mr. Julian Capper M.A. Cantab

We offer a course in secondary education for boys who join us after their primary or preparatory schooling. We prepare them for 'O' and 'A' level examinations and for University entrance.

We seek to inspire in the boys the courage to defend what is true against what is false; to strive for what is excellent beyond what is second-rate and to value virtue above self-interest.

Prospectus on request

ST VEDAST INDEPENDENT  
SCHOOL FOR BOYS

23 West Heath Road, Hampstead, NW3  
Telephone 01-435 2405

**GAS CENTRAL HEATING**  
**FIND OUT HOW LITTLE IT**  
**COSTS TO INSTALL AND RUN FROM**

## D. W. BRANSON & SON

HEATING ENGINEERS AND PLUMBERS

14 PENNINE PARADE, PENNINE DRIVE, NW2  
458 9837

INSTALLERS OF — POTTERTON, IDEAL,  
THORN, BAXI, RADIATION AND GLOW WORM BOILERS



FREE ESTIMATES FOR  
CORGI REGISTERED FULL SYSTEMS AND BOILER CHANGES SOLID FUEL REG.

## A piece of Park Lane in North West London



*Wine and food in the Grand Manner.*

Our standards are "West End" but not our prices.

\* Special Offer: Free Wedding Cake if your reception is booked in by May 31st — so hurry!

All social events;  
Sales Conferences  
Shows and Exhibitions.

*The Grosvenor Rooms*

NORTH LONDON'S VENUE FOR VALUE.  
WALM LANE, LONDON NW2

01-451 0066 for a brochure

AIR CONDITIONED FULLY LICENSED PRIVATE CAR PARK OPPOSITE WILLESDEN GREEN TUBE

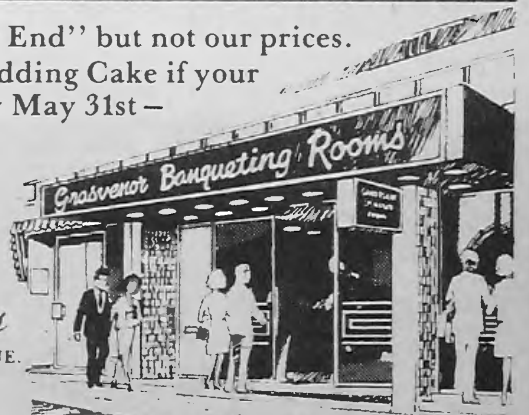

TO ADVERTISE  
TELEPHONE 366 4626

## WE PUT SPRING INTO CHILDREN'S FOOTWEAR!

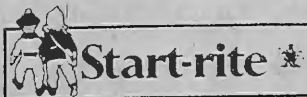

**CHILDREN'S  
SHOE PARLOUR**

Established since 1962.  
289 Hale Lane, Edgware  
(next to Edgware Library,  
opp. Sainsbury's)



We stock all sizes up to 8 with a comprehensive range of fittings from C-G. We have been established for 20 years as specialists in children's shoes, and as long as you demand smart, up-to-date styles that help your child's natural foot growth we shall continue to serve you for the next 20 years!

★ We now stock Pex socks.

Tel: 01-958 8991

## REID PIANOS

ESTABLISHED  
1928

We buy or sell pianos.

Visit our factory and view a large stock of new and reconditioned pianos at trade prices.



Telephone:  
800 6907



01-450 4395

## CH'I HEALTH CARE CLINIC

Traditional Acupuncture  
Bach Remedies  
Psychotherapy

CITTA & FRANCESCA MACALLAN

01-450 4395

## SPECIAL OFFER

**HAND MADE-TO-MEASURE SUITS  
(TWO FITTINGS)**

- Specialists in made-to-measure suits, both ladies' and gent's
- All types of material.
- All alterations undertaken.
- Over 20 years West End experience.

**TONY**

WEST END TAILOR  
43 MANOR PARK CRESCENT  
(opp. ABC CINEMA)  
EGWARE, MIDDX.

952-6999

# WELCOME HOME CONCERT



Maxwell Pryce, Barnet's Music Adviser.



Some of the members of the Concert Band who were conducted by Roland Cobb.

BARNET SCHOOLS' Symphony Orchestra, Wind Orchestra, Brass Ensemble and Concert Band have taken part in the International Youth Festival at Easter in St. Albans Abbey over the past three years, working with such eminent conductors as Jonathan del Mar and Anthony Hopkins, and pianist John Ogden.

This year, by arrangement with the Reverend Michael Shaw, the Diocesan Youth Officer, the Festi-

tival visited Germany, and Barnet Schools' Symphony Orchestra and Concert Band accepted an invitation to go as well, to perform in the Festival in Munich.

The Concert Band played for the Annual Pilgrimage Service in the Abbey on Easter Monday afternoon, conducted by Roland Cobb, then boarded their coaches, with the orchestra, for the overnight journey to Munich.

Half way through the week, the Barnet youngsters left Munich for

North Switzerland, where they were the guests of Jugendmusik. Kreuzlingen and gave concerts, continuing a happy exchange programme initiated in 1978.

The journey was organised by Maxwell Pryce, Borough Music Adviser, who also conducted the Symphony Orchestra.

On their return to Barnet the groups gave a welcome home concert at Friern Barnet County School on Saturday, April 14.

## MOIRA NURSING SERVICES

All grades of nurses provided for Hospitals, Nursing Homes,  
Industrial organisations and Private Homes.

We provide a fast efficient service and take bookings in advance.

24 Hour service available.

660 Holloway Road

N19

Tel: 24 Hour Nos. 263-4056

Day: 263-2221 272-7485 272-5192

69-71 Praed Street

Paddington

262-7229

262-8426

## A family society

FINCHLEY and Friern Barnet Operatic Society's proud boast is that it is a family society. This is borne out by the fact that in their presentation of 'Lisa' at Hornsey Town Hall from May 12 to 15, there will be seven members of the Clift family, covering three generations, on stage.

They are Ruby Clift (grandmother), her daughter, Debbie Terwey, son-in-law Howard Thompson, and grandchildren Kirsty Terwey, Emma, Nicholas and Adam Clift.

'Lisa' is the first production in the society's Diamond Jubilee year and will be followed in the autumn by 'The Vagabond King'.

## CAT SHOW

THE PET CAT SHOW has become one of the big attractions of Finchley Carnival, which this year will be held at Victoria Park, Finchley, on 8th, 9th and 10th July. The cat show itself takes place on the first day of the Carnival, Thursday, July 8 and there are classes for rescued cats, prettiest cat, handsomest cat, and many other novelty classes as well as more serious competitions.

Schedules are now available from the show managers, Mrs. J. Beard and Mrs. E. I. Gornall, 33 Dresden Road, Archway, London N19 3BE. Please enclose sae.

## Mayor meets the 'mums'



BARNET'S childminders, the mums and housewives who look after other women's children while they are at work or in hospital, recently completed an 11-week course organised by Barnet Council's Social Services Department.

Our picture shows the Mayor, Councillor Mrs Rosa Freedman, at the Montagu

Road Adult Education Centre, Hendon, with the childminders and some of their children. The Mayor presented certificates to all the childminders who completed the course.

This was the first time such a course had been held in Barnet and further courses are planned so that all registered childminders in the

borough can take part.

The sessions included play ideas, accident prevention, toy making, ethnic culture and contracts.

While the 15 childminders, who came from all parts of the borough including East Barnet and Finchley, took part in the course, a play-group creche was run for the children.

# CHARMING and LUXURIOUS BATHROOMS

FROM £200—£10,000

BY

PLANNED FREE

English and Continental luxury bathrooms and suites in over 100 colours, to suit everyone's pocket, with many exclusive designs.



Vast range of fittings and accessories, enormous selection of English and Continental tiles.

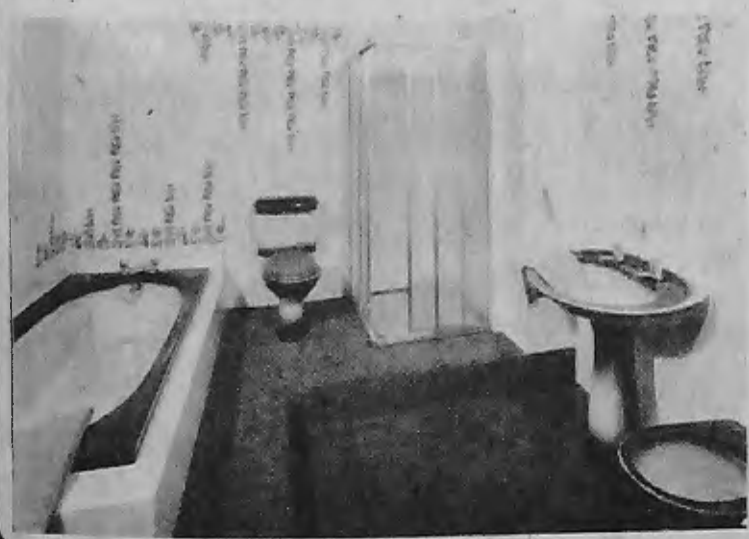

Free design planning and estimating service.

Expert installation by skilled craftsmen.

Trade counter for plumbing and heating supplies — probably the cheapest in London

Tel: 445 4682

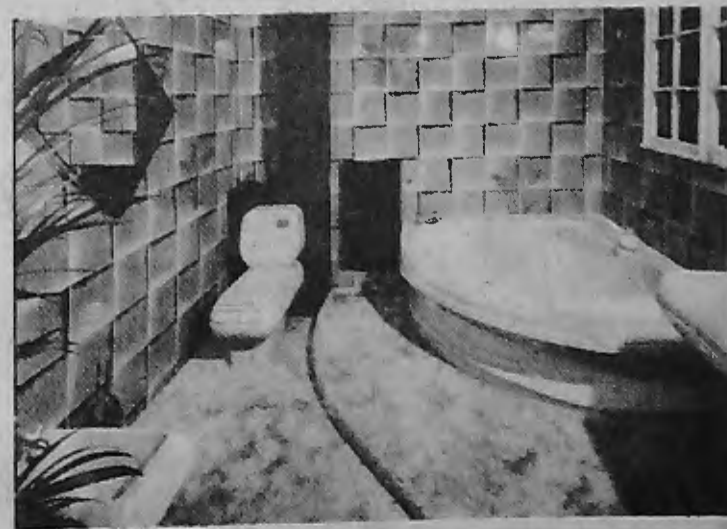

OPEN 9am—5:30pm—Five days a week. Thurs. 9am—1pm. SUNDAY 9am—12:30pm

281 Ballards Lane, Finchley, N12. Tel: 01-445 4503

# Their new homes at Bells Hill

TWO young couples who had their names on Barnet Council's housing waiting lists, were officially welcomed into their new homes by the Mayor of Barnet, Councillor Mrs. Rosa Freedman, at a ceremony at the new Bells Hill housing estate, Barnet, on April 29.

For Keith and Elaine Scrivens it was a wonderful end to their honeymoon. They were on Barnet's Engaged Couples waiting list through Elaine who, prior to her marriage on April 17, lived at Friern Barnet Lane. Whetstone.

For Chris and Lucy Cox of Woodgrange Avenue, North Finchley, it was the happy end to several years on the waiting list and a home of their own to share with their three-year-old son, Chris is head lifeguard at Finchley Open Air swimming pool.

This happy handover ceremony was arranged by the developers for the site — Wimpey Homes. The land at Bells Hill was originally allotment ground owned by the Council. It was sold to Wimpey who agreed to use the land to build homes for

first time buyers and to offer the Council nomination rights so that Council Tenants and people on the waiting list could take up the offer of homes on this moderately priced estate.

The Mayor, who was welcomed to the estate by Wimpey Homes Regional Manager for Luton, Thomas Young, wished the young householders all happiness in their new homes.

She felt that this type of partnership scheme between a local authority and a developer, could be used on a much wider basis to encourage young people to remain in the borough when they bought their first home. She thanked Wimpey Homes and the Council Departments involved for the way they had worked together for the benefit of future householders.

The estate is being developed with small houses and maisonettes ranging in price from £27,400 for a one-bedroom maisonette to £36,500 for a semi-detached, two-bedroom house with garage. There are also plans to build 'Super singles', fully furnished bed-sitter flats, within the development.



Mr. and Mrs. Chris and Lucy Cox and son at the door of their new home at No. 7 Jarvis Close, with the Mayor, Councillor Mrs. Rosa Freedman, and Mr. Thomas Young of Wimpey Homes (left).

Barnet Council has several schemes to encourage young people to remain in the borough. In most cases Council tenants are able to purchase their homes. The Council has nomination rights to schemes built in partnership with a private developer and there are build for sale schemes which are offered to council tenants and waiting list applicants. For information, contact The Sales Team, London Borough of Barnet, Stag House, Burnt Oak Broadway, Edgware, Middx. Tel: 952 8911.

## If you're a first time buyer. Welcome home.



When you buy your Wimpey home you'll only pay a sensational 6¾% mortgage† to help you over the first year.

You also get a guaranteed 100%

mortgage offer.\* You pay no legal fees, no survey fees and no stamp duty on homes up to £35,000. And you could move in for just £500.

So come and see us this weekend.

The Bells Hill Development is a joint venture with the London



Borough of Barnet. Homes are initially available for purchase by Council Nominees. Ring Rodney Smith our Homes Buying Adviser on (01) 441-5265 or the Council's housing Sales Office on (01) 952-8911 for details on 1, 2 and 3 bedroom homes from £27,395. We're open from Thursday to Monday inclusive (10.00 to 6.00) and closed on Tuesday and Wednesday.

**WIMPEY**  
**WELCOME HOME**

BELLS HILL: CHESTERFIELD ROAD, BARNET.

†On mortgages up to £25,000. Net of basic rate tax. Prices correct at time of going to press. \*Subject to status.

## Honeymoon homecoming



Mr. and Mrs. Keith Scrivens receive the key to the door of No. 30 Jarvis Close, Bells Hill, from the Mayor of Barnet, Councilor Mrs. Rosa Freedman.

**MARLEY**

### CONTRACT SERVICES

We are pleased to have been associated with  
**Wimpey Construction UK Limited**

and to have supplied and fixed

**MARLEY FLOORING**  
and

**MARLEY ROOF TILES**

to the

**BELLS HILL HOUSING SCHEME**  
**BARNET**

**MARLEY**

### CONTRACT SERVICES

Chalfont House  
Regent Avenue  
(off Long Lane)  
HILLINGDON, Middx  
Tel: Uxbridge 38578

1a Hazelwood Court  
Hazelwood Lane  
PALMERS GREEN  
London N13 5EX  
Tel: 01-882 3323



## More and more people are choosing electric heating

See the electrically heated  
**Wimpey Homes**  
at Bells Hill,  
Barnet

Home Buyers choose electric energy saving homes because they know they are economical to run at today's energy costs and will become even more so into the future as other fuel prices continue to rise faster than electricity.

Look for homes with 'Economy 7' electric heating that run on less than half price electricity.

Ask for our running cost guide

'Consider These Facts' - from any Eastern Electricity shop or office and see how economical electric heating can be - you'll be in for a surprise.

If you are house hunting then Wimpey homes are available with 'Economy 7' electric heating at Bells Hill, Barnet. See for yourself how stylish and discreet modern electric heating can be.

# CHOOSE ELECTRIC

P.O. Box 40, Wherstead, Ipswich IP9 2AQ.

eastern  
electricity 

**P. J. HORAN LTD**

47 ASHCOMBE PARK  
LONDON NW2 7QU

450-4141

*WISH  
EVERY SUCCESS TO  
WIMPEY HOMES  
on the opening of Bells Hill*

SPECIALISTS IN  
FORMWORK  
REINFORCEMENT  
CARPENTRY  
CONCRETE PLACING

**TALBOT  
INSULATIONS LTD**

16a MILL STREET, GAMLINGAY,  
SANDY, BEDS SG19 3RJ

Tel: Gamlingay (0767) 50364

*WE ARE PLEASED TO BE  
ASSOCIATED WITH*

**WIMPEY**  
*AT BELLS HILL BARNET*

**WE INSTALL**

**THERMATIC**

**Loft  
Insulation**

Agreement Approved  
Material and  
Application  
Certificate  
No. 81/899

**CAVITHERM**

**Cavity Wall  
Insulation**

British Standard  
5618

Certificate  
No. FS 086

**ROCKWOOL**

**Cavity Wall  
Insulation**

Agreement Approved  
Material and  
Application  
Certificate  
No. 81/890

Competitive Prices ★ Free Advice  
Quality Assured ★ Free Quotations

**ADEL  
CONSTRUCTION**

**CERAMIC FLOOR  
AND WALL TILING**

**ADEL CONSTRUCTION**

WISHES

**WIMPEY HOMES**

EVERY SUCCESS WITH THEIR

**BELLS HILL  
HOMES SITE**

**CONGRATULATIONS**

ON A JOB WELL DONE

**ADEL CONSTRUCTION**

3 SILSOE ROAD  
MAULDEN, BEDS. 0525 402739

TILES SUPPLIED AT RETAIL PRICES  
TO PRIVATE HOUSEHOLDERS



**Newman and Watson  
(Plumbing and Heating) Ltd**

HAVE PLEASURE IN BEING ASSOCIATED

with

**WIMPEY CONSTRUCTION UK LTD**

on

**BELLS HILL BARNET**

and

OTHER MAJOR DEVELOPMENTS

**FOR ALL TYPES OF PLUMBING AND HEATING  
CONTACT US AT:**

Regent House  
Pump Lane  
Hayes  
Middlesex UB3 3NB  
Telephone: 01-561 3535

★ ★ ★ ★ ★ ★ ★ ★ ★ ★  
**PILLEY  
 CONSTRUCTION**

WISH WIMPEY  
 HOMES  
 ALL THE BEST  
 AND LOOK FORWARD  
 TO A HAPPY  
 ASSOCIATION  
 WITH THEM IN  
 THE FUTURE

—  
**PILLEY  
 CONSTRUCTION LTD.  
 THE BIRCHES  
 49 BROADWALK  
 LONDON, N21 3BL  
 882 1507**



**COUNTY GLAZING LTD.**

163 MARSH ROAD, LUTON

WE ARE PROUD TO BE  
 WIMPEY'S MAIN CONTRACT  
 GLAZIER AT  
 BELLS HILL BARNET, AND  
 WISH THEM EVERY SUCCESS  
 WITH THIS VENTURE

**CROSBY KITCHENS**  
 AS SUPPLIERS OF  
 QUALITY KITCHEN FURNITURE  
 CONGRATULATE  
 WIMPEY HOMES  
 ON THE OPENING OF  
 BELLS HILL

**CROSBY  
 KITCHENS**



ORGRAVE DRIVE  
 HANDSWORTH  
 SHEFFIELD  
 0742-697371

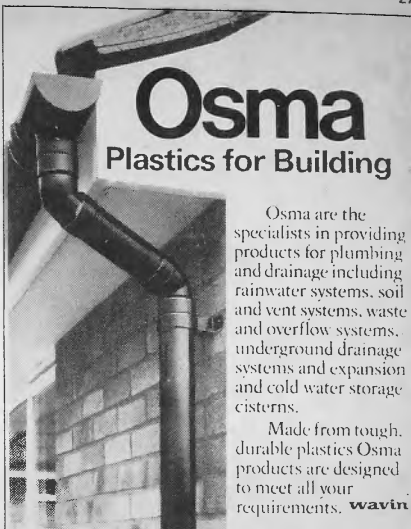

**Osma**  
 Plastics for Building

Osma are the specialists in providing products for plumbing and drainage including rainwater systems, soil and vent systems, waste and overflow systems, underground drainage systems and expansion and cold water storage cisterns.

Made from tough, durable plastics Osma products are designed to meet all your requirements. **wavin**

Available from:

**WAVIN PLASTICS LIMITED**

P. O. BOX 12 HAYES  
 MIDDLESEX UB3 1EY  
 Telephone 01-573 7799

CONGRATULATIONS TO  
 WIMPEY HOMES  
 ON THE OPENING OF  
 BELLS HILL

**PATTISON  
 INSULATIONS  
 LIMITED**

Freightliner Depot  
 Binley Road  
 Coventry CV3 1JA  
 Telephone 22221-2  
 & 25116-7

INSULATION CONTRACTORS AND SUPPLIERS  
 TO WIMPEY HOMES  
 CONGRATULATIONS ON CONSTRUCTION OF  
 THE BELLS HILL HOME SITE

**J. RYAN**

ELECTRICAL INSTALLERS

ON THE BELLS HILL HOUSING DEVELOPMENT  
 CONGRATULATES

**WIMPEY HOMES**

ON THE OPENING OF THEIR NEW HOUSING SCHEME

**J. RYAN**

104 HIGH STREET, HARPENDEN, HERTS  
 Telephone Harpenden (05827) 3595

**A. J. BURGESS & CO.,**

FENCING CONTRACTORS  
 OF ST. ALBANS

ARE PLEASED TO HAVE BEEN  
 ASSOCIATED WITH WIMPEY  
 FOR THE LAST 21 YEARS

CONGRATULATIONS ON THE  
 COMPLETION OF  
 BELLS HILL.

**H. M. GAZELY LTD**

PAINTING CONTRACTORS  
 and SUPPLIERS OF  
 LABOUR AND MATERIALS

are pleased to have been associated with

**WIMPEY HOMES**

ON THE CONSTRUCTION OF  
 BELLS HILL

We wish them continued success

**H. M. GAZELY LTD**  
 9 ASHTON SQUARE, DUNSTABLE, BEDS  
 DUNSTABLE 603031

**T. S. M. LTD**

STAIRWAY MANUFACTURERS  
 INTERNAL and EXTERNAL  
 JOINERS

CONGRATULATE  
**WIMPEY HOMES**  
 ON BELLS HILL

WHEELGATE YARD  
 CHURCH LANE, SAXILBY, LINCOLN

0522-702926

# WHAT'S ON IN BARNET

**THIS LIST of activities in the Borough is open, free of charge, to all voluntary and community groups.**

**Entries for the July issue (July 10 to August 14) must reach the editor by June 8.**

**Entries to Civic News, address: page 4.**

**\*Asterisk denotes regular weekly meeting.**

## Saturday May 15

Garden Fete, St. Joseph's College, Lawrence Street, Mill Hill. In aid of College funds. Admission 10p. 2—4.30 pm.

Christ's College Parents' Association nearly new and bric-a-brac, Christ's College, Hendon Lane, Finchley, N3. 2.15 pm (346 4093).

10th Finchley (Scottish) Scout Group Jumble Sale, Gordon Hall, Huntly Drive, Nether Street, Finchley, N3. 2.30 pm.

Family Holiday Association Sixth Annual Fete, Hill Close, Hampstead Way, NW11. Usual events, produce and entertainments, 2 pm (455 1777).

\*Drama Workshop for children, The Old Buil, 68 High Street, Barnet. Ages 7—10, 10.30 am—12.30 pm; 10—12, 1.30—3.30 pm. 50p per session (449 0048).

\*Art/craft and drama workshop for children at Elizabeth Allen Teachers' Centre, Wood Street, Barnet. 9.30 am in term time (368 2772).

\*Dolphin Swimming Club. Tuition in swimming for adults and children of all ages. Warm indoor pool in Hampstead. 2—5 pm (349 1844).

\*Social Singles Club for unattached people 30 to 50; 8 pm (368 3978) or SAE to 62 Hand-side Lane, Welwyn Garden City.

\*Indian Classical Dance Class, Queen Elizabeth Sports Centre, Meadway, High Barnet. 11 am—12 noon (368 0842 after 6 pm, 574 0371, day).

\*Barnet Thirty Plus Group unattached people 30 to 50; 8 pm. Social events (531 5993 or SAE to 43 Abbotts Crescent, Chingford).

Good Gardeners' Association General Open Day, Arkley Manor, Arkley, Herts. Eight-acre gardens are never dug, compost used throughout. 2.30—6 pm (449 3031).

Central Barnet Woodcraft Folk May Fayre, Northside School, Percy Road, North Finchley. 2—5 pm (446 0889).

## Sunday May 16

London Boroughs Athletics Championships 1982 Qualifying Round, Barnet Copthall Stadium, Great North Way, Hendon. All day.

Finchley Horticultural Society sale of bedding and vegetable plants, Gordon Road Allotments, Finchley, N3. 10 am to 12.30 pm (349 9979).

\*Barnet and District Athletic Club, youngsters training, Victoria Hall, Park Road, East Barnet. 10.30 am (882 3265).

\*Barnet Table Tennis Centre, Barnet Lane, Barnet. Every evening. 7.30—11 pm. Training for youngsters. Sundays 3—5 pm (440 1721).

\*Up-to-the-Centre Square Dance Club, 145 Orange Hill Road,

Burnt Oak. Beginners 8 pm (959 5204).

\*Bridge Lane Bridge Club, 71 Bridge Lane, Golders Green. Every day except Friday evening. 1.30—6 pm and 7.45—11.40 pm (455 3711 and 458 1764 after 2 pm).

\*Mind (voluntary mental health organisation) Social Club, Day Centre, Etchingham Park Road, Finchley, N3. 3.30—7 pm (455 2850).

\*Zen Meditation meetings, 91 Nether Street, North Finchley. 8 pm (445 1819).

\*Bible Talk, Christadelphian Meeting House, 51 Station Road, New Barnet. 6.30 pm (441 0060 or 449 2055).

\*Tae Kwon Do Club, Grahame Park Centre Point. 2—4 pm (200 7112).

\*Finchley Crusaders, Christian Youth Group for boys and girls. Ages 5-11, 3—4 pm, 46 Dollis Avenue, N3 (346 6715); 11-18, 3—4 pm, St. Mary's Church Hall, Hendon Lane, N3 (346 1277).

\*120 (Hendon) Squadron Air Training Corps, RAF Hendon, Aerodrome Road, Colindale, NW9. Boys 13½-15½. 10 am—12.30 pm (205 7297).

\*Wembley Sailing Club, Birchen Grove, NW9. Sailing on Welsh Harp. Beginners welcome (455 5073).

## Monday May 17

Hampstead Garden Suburb Antiques Circle, Bigwood House (Junior School), Bigwood Road, NW11. 'The Georgian House'. 8 pm (202 0269).

Friern Barnet Council for Voluntary Service Whist Drive, Day Centre, Friern Barnet Lane, N11. 2.15 pm (368 4278).

\*Annunciation Youth Centre, Thirleby Road, Burnt Oak. 6 pm Judo; Guitar; Football, girls and boys 11-16; 8 pm. General activities 13-17. **Tuesdays:** Irish dancing 5 pm; Popmobility girls 7.30 pm, ladies 8 pm.

**Wednesdays:** 6.15 pm Brownies; 8 pm girls' football general club 13-17 yrs; **Thursdays:** Over 60s 2 pm; Guides 7 pm;

**Fridays:** Junior Youth Club (9-12 yrs) 6 pm; General Club (12-14 yrs), 7.30 pm; Friday's People (18-25 yrs) 8 pm;

**Saturdays:** Irish dancing 10 am; Boppers Disco (9-12 yrs) 7.30 pm (959 7840).

\*New Barnet Literary and Debating Society, East Barnet Baptist Church Hall, corner of East Barnet Road and Crescent Road. 8 pm (440 3859).

\*Woodcraft Folk (High Barnet) — Barnet Hill School, Dollis Valley Way, boys and girls 6-10 years 6.15—7.30 pm (440 5369), 10-13 years 7.45—9.15 pm (449 7709); Foulds School, Byng Road, Barnet, 6-10 years 6.15—7.30 pm (449 0361), 10-13 years 7.30—9 pm (449 6038).

\*4th East Barnet Mixed Venture Scout Unit (16-20), Netherlands Road, near Oakleigh Park Station, New Barnet. 8 pm (449 1210).

\*Barnet Chess Club, Harold Fern Room, Salisbury Road, Barnet. 7.45 pm (445 0635).

\*Dog obedience training, All Saints' Parish Church Hall, Oakleigh Road North, Friern Barnet. Beginners 7.30 pm; Advanced 8.45 pm (449 4155 after 6 pm).

\*Ladies' meeting, East Finchley Baptist Church, Creighton Avenue, Finchley, N2. 2.30 pm.

\*Boys' Brigade, 4th Finchley Company, Finchley Methodist Church, Essex Hall, Essex Park, Finchley, N3. 6-8 years, 5.30 pm; 8-11 years, 6.30 pm (446 2690).

\*Silver Threads — Senior Citizens' Club, Salvation Army Citadel, Salisbury Road, Barnet. 2 pm (440 8303).

\*North London Karate Club, Queen Elizabeth's Girls' School, Meadway, Barnet. 7.30 pm and 8.30 pm (440 7733 or 440 8633).

\*Bridge at Mill Hill East Free Church, Salcombe Gardens, Mill Hill. 7.30 pm (959 4723/346 6925).

\*Edgware Sea Cadet Corps Boys and Girls 12-18 years. Daws Lane, Mill Hill. 7.30—9.30 pm (959 0711).

\*Livingstone Club, National Association of Women's Clubs, Bevan Park Baptist Church, Grove Road, New Barnet. 8 pm (449 3094).

\*Hendon Sea Cadet Corps — Sea and Marine Cadets 12 years plus. Cool Oak Lane, NW9. 7.30 pm (200 6286).

\*Barnet Karate Centre, Reynolds Hall, East Barnet Road. Beginners classes, 7.30 pm (203 3991). Ladies' Keep Fit/Karate, 1.30 pm (346 0630).

\*Rhythm, movement and dance workshop, Church End, Finchley, N3. All week, evenings and daytime (364 4558).

\*1st Hendon Company Boys' Brigade, United Reformed Church, Eversfield Gardens, Mill Hill. 6-8 years, 4.30 pm; 8-11 years, 6.30 pm; 11-17 years, 8 pm (427 6237).

\*Pop-Flexibility Sessions (exer-

cise to music), held at Finchley Sports Hall. 7.30—9.30 pm (349 1844).

**Mental Health Association (MIND) Advice Centre, 154 Station Road, Hendon. Mondays 10.30 am—12.30 pm; Wednesdays 2—4 pm; Thursdays 8—10 pm. No appointment necessary.**

\*Modern sequence and old time dancing, Ashmole School Sports Centre (Refectory Hall), Burleigh Gardens, Southgate. 7.30 pm (886 3799).

\*Self-defence course for girls, Bunyan Hall, Trinity Church, Ballards Lane, North Finchley. 7 pm (346 3621).

\*Visual Arts Club, Old Bull Centre, 68 High Street, Barnet. Adults £1, 1.30 pm; 7-12-year-olds, 50p, 4 pm (449 0048).

\*Music and Movement, mime, percussion, contemporary dance, for children aged 3—12, All Saints Church, Talbot Road, N6 (349 0974).

\*Friendship Social Club for over 60's, St. Peter Le Poer Church Hall, Albion Avenue, N10. 2 pm (446 4221).

## Tuesday May 18

Solo Club for widowed, divorced and single (26—60) Finchley Area. 8 pm (889 0513/346 8978 evenings).

Osidge Young Wives Group, Brunswick Park Road Health Centre, N11. 8 pm (368 3370).

Barnet Branch of the North Middlesex Family History Society, Church House, Wood Street, Barnet. 7.45 pm (449 5080/6153).

## EXHIBITIONS

### Until May 27

Calligraphy by students of Ann Trudgill, Stanhope Road Adult Centre, North Finchley. Open: Mon.—Fri., 10 am—12 noon, 1—3.30 pm, 6.30—8.30 pm (445 6068).

### Until May 31

Silver Studios — Exhibition on the work by this London Design Studio which has produced designs for a wide range of fabrics, wall-papers and other furnishings, Church Farm House Museum, Greyhound Hill, Hendon. Open: weekdays (except Tues.), 10 am—1 pm, 2—5.30 pm; Tues., 10 am—1 pm; Sunday 2—5.30 pm (203 0130). Collection is now held by Middlesex Polytechnic.

### May 15 to June 12

Oil paintings by Joseph McGillivray, North Finchley Library, Ravensdale Avenue. Normal library opening hours.

### May 17 to 22

Milidon Art Society, Hartley Hall, Flower Lane, Mill Hill. Open: 10 am—8 pm (closes 7.30 pm 22nd).

### May 18 to June 5

Paintings by Ernst Kornreich and Monty Sender, The Crest Gallery, Dollisfield Library, Totteridge Lane, Totteridge. Open: Tues. and Wed., 2—5.30 pm; Fri. 11 am—1 pm, 2—5.30 pm. Sat.: 11 am—1 pm, 2—4 pm (361 9648).

### May 22 to June 19

Paintings and drawings by Malcolm Green, Hendon Library, The Burroughs. Normal library opening hours.

### June 9 to 23

Portraits and still life by Jennifer Martin, Stanhope Road Adult Centre, North Finchley. Open: Mon.—Fri.: 10 am—12 noon, 1—3.30 pm, 6.30—8.30 pm (445 6068).

### June 9 to 26

Paintings by Mary Mansfield, Lucy Tothill and Margaret Williams, The Crest Gallery, Dollisfield Library, Totteridge Lane, Totteridge. Open: Tues. and Wed.: 2—5.30 pm; Fri.: 11 am—1 pm, 2—5.30 pm; Sat.: 11 am—1 pm and 2—4 pm (361 9648).

Totteridge Floral Art Club, Totteridge Village Hall, Badger's Croft, Totteridge Village. May time — Blossom time 2 pm (445 2033).

\*Barnet and District Athletic Club Training Night, Victoria Hall, East Barnet, 7.15 pm (441 1589).

\*Scottish dancing, St. Albans Church Hall, West Heath Drive, NW11. 8—10.30 pm Children's Scottish dancing, 6.30—7.30 pm.

\*Modern ballroom and Latin American dancing, Shakespear Hall, Manor Park Crescent, Station Road, Edgware. 8.30 pm (346 5868).

\*Judo, The Quinta Club, Mays Lane, Barnet (449 2914).

\*Hendon South Young Socialists meeting, 7 Sunnyfields Road, Hendon. 8 pm.

\*Hendon South Young Conservatives meeting, 166 Station Road, Hendon. 8.15 pm (455 9136).

\*Friern Barnet Photographic Society, Dollisfield Library, Totteridge Lane. 8 pm (445 2617).

\*West Hendon Handicraft Group, West Hendon Community Centre, West Hendon Estate. 2—4 pm (205 0514).

\*Herbert Wilmot Youth Centre, Market Place, East Finchley. 2—4 pm open for unemployed young people 16-21 years: 7.30—10 pm Senior Youth Club 13-21 years — occasional disco, general club activities (444 8422).

\*Prayer and Bible Study, Salvation Army Citadel, Salisbury Road, Barnet. 7.15 pm (440 8303).

\*57 Nursing Division, St. John Ambulance Brigade, Carey Hall, Claremont Road, Cricklewood. 7.30 pm (428 4529).

\*Barnet Hockey Club training session, Grahame Park all-weather floodlit pitch. 8 pm (445 8968 or 61 22668).

\*East Finchley Sisterhood, Methodist Church Hall, High Road, East Finchley. 2.30 pm (444 5756).

\*Hendon Arts Theatre Workshop, open to all, 7.45 pm (202 6242 to apply).

\*Old Bull Morris Dancers, Mixed Sex Clog Morris Team, Assembly Hall, Queen Elizabeth's Girls' School, Meadway, Barnet. 7.45—9.45 pm (440 1861).

\*Manor Drive Methodist Church Wives' Club, corner of York Way and Manor Drive, N20 (during term-time). 2—3.15 pm. Creche available (368 2193).

\*Jewish Association & Cultural Society, Henriques House, 120 Oakleigh Road North, N20. 1.30—3.30 pm (368 3986).

\*Home League women's meeting, East Finchley Salvation Army, Hertford Road, East Finchley. 2.15 pm (444 0207).

\*Barnet Tae Kwon Do Club, Trinity Church Hall, Dale Grove, North Finchley. 7—9 pm (77 50635).

\*Barnet Karate Centre — Ladies' Keep Fit Karate, Finchley Synagogue, Hutton Grove, North Finchley. 1.30 pm (346 0630). Children's class, Underhill Junior School, Mays Lane, Barnet. 7 pm. Ladies' Karate. 8.30 pm (203 3991).

\*Home League women's meeting, Hendon Salvation Army.

# WHAT'S ON

Brampton Grove, Hendon. 2.15 pm.  
 \*Tae Kwon Do Club, Centre Point, Grahame Park. 8—9 pm (200 7112).  
 \*Ladies' Fellowship, United Mission, Pembroke Road, Muswell Hill. 2.15 pm (444 5536).  
 \*Friern Barnet Photographic Society, St. John's Hall, Friern Barnet Lane (next to Whetstone Police Station). 8 pm (445 2617).  
 \*Friends of Clitterhouse Junior School — Bingo session during term time — Claremont Road, Cricklewood. 8 pm.  
 \*English Country Dancing, Holy Trinity Church Hall, Church Lane, East Finchley, N2. 7.30 pm (445 4772).  
 \*120 (Hendon) Squadron Air Training Corps, RAF Hendon, Aerodrome Road, Colindale, NW9. Boys 13½-15½. 7.30—9.30 pm (205 7297).  
 \*Goodwyn Avenue Badminton Club, Methodist Church, Goodwyn Avenue, Mill Hill, 8 pm (953 2021, ext. 82 between 9 am—5 pm).  
 \*Spark Community Social Club (for anyone who has had a stroke), Watling Community Centre, Orange Hill Road, Burnt Oak. 7 pm (952 3322).  
 \*Slenderquest, Small Room, St. Mary's Church Hall, Church Hill Road, East Barnet (203 0898).  
 Barnet Blind Bowls Club, STC Sports Ground, Denham Road, New Southgate (449 7058).

**Wednesday May 19**

Lions Club of Finchley, Hendon Hall Hotel, Ashley Lane, Hendon. 7.30 pm (951 2196).  
 Hendon Floral Art Group, Henry Burden Methodist Church Hall,

The Burroughs, Hendon. 7.30 pm (959 6111).  
 Woodside Park TWG, Old Finchleians Club House, Southover, N12. 2.15 pm (346 2095).  
 Finchley Rotaract Club, Moss Hall Tavern, Ballards Lane, North Finchley. 8.30 pm (349 2709).  
 Finchley Co-op Members' Meeting, Methodist Hall, The Bourne, Southgate. Discussion on year's activities. 7.30 pm (364 3645).  
 \*Come and enjoy a snack lunch (from 30p) in Church House, Wood Street, Barnet. Proceeds to Christian Aid. 12—1.30 pm (449 9902).  
 \*Barnet Caving Group, The Joiners Arms, Ballards Lane, N3. Beginners and experienced cavers welcome. 9 pm (959 4615 or 444 4374).  
 \*Wednesday Bridge Club, St. Andrew's Small Hall, Chase Side, Southgate. 1.30 pm (440 9682).  
 \*Barnet Cycling Club, United Reformed Church Hall, Oakleigh Road North, Whetstone. 8 pm (888 7143).  
 \*Old Time and modern sequence dancing, BSCA, Mays Lane, Barnet. 8 pm (440 4424).  
 \*Friary Sequence Dance Club, Manor Drive Methodist Church Hall, Whetstone. 8—10.30 pm (446 4816).  
 \*Up-to-the-Centre Square Dance Club, Watling Community Centre, Orange Hill Road, Edgware, 8 pm (959 5204).  
 \*Dog training, St. Philip's Church Hall, Gravel Hill, Finchley, N3.

Beginners 7—8 pm; Intermediate etc. 8 pm (458 7399).  
 \*West Hendon Liberal Association. 7.45 pm (202 8087) Sunday to Thursday evenings only.  
 \*Women's League of Health and Beauty, Christ Church Hall, High Road, North Finchley. Graded classes from 7 pm onwards (Hatfield 61448).  
 \*Chipping Barnet YCs, Barnet Conservative Club, 33 High Street, Barnet. 8 pm (449 7345 daytime).  
 \*Finchley & Friern Barnet YCs, 212 Ballards Lane, North Finchley, 8 pm (445 9426).  
 \*Edgware Amateur Cine Society,

Orange Hill Junior School, Hamonde Close, Edgware. 8 pm (959 7783 or 428 9659).  
 \*Whist at Fellowship House, Wilfield Green, Golders Green. 8 pm (458 4023).  
 \*Yoga, Whitchurch Institute, Buckingham Road, Edgware. 2.30 pm (203 1935).  
 \*Edgware Photographic Society, Edgware Library, Hale Lane. 8 pm (952 4786).  
 \*Ballroom, sequence, old tyme and party dancing, St. Mary's Hall, 54 Church Hill Road, East Barnet. 8 pm (803 9028).  
 \*Home League ladies meeting, Salvation Army Citadel, Albert Road, New Barnet. 2.15 pm (449 8200).  
 \*Pymmes Judo Club for children, East Barnet School, Westbrook Crescent, New Barnet. 6.30 pm (440 6473).  
 \*Judo, Herbert Wilmot Youth Centre, Market Place, East Finchley. Beginners, 5.15 pm; Juniors, 6.15 pm; Seniors, 7.15 pm. Girls' and ladies' self defence; 8—9 pm, Yoga and football (444 8422).  
 \*Over 60s Meeting, West Hendon Community Centre. 2—4 pm (202 4847).  
 \*North London & District Divorced and Separated Club, St. Paul's Church Hall, High Road, New Southgate. 8 pm (360 0879).  
 \*Incognito Theatre Group, Holly Park Road, New Southgate. 8 pm. New members welcome (445 1576).  
 \*Daniel Court Social Club, North Acre, Grahame Park. 2—5 pm (200 1759 after 6 pm).

\*Dog Training, Christ Church Hall, The Crest, Brent Street, Hendon. Beginners 6.45 pm and 7.15 pm; intermediate and competition until 10 pm (202 2888).  
 \*East Finchley Theatre Group, Methodist Church Hall, High Road, East Finchley. 7.30 pm.  
 \*Mothers and Toddlers Group, Christadelphian Meeting House, 51 Station Road, New Barnet. 1.30—3 pm (440 7058).  
 \*Yoga classes (fit or disabled), St. Mary's Church Hall, East Barnet. 2 pm—3.30 pm (440 1828).  
 \*Mountfield Old Time and Modern Sequence Dance Club, Martin School, Finchley N2. 7.30 pm.  
 \*East Finchley Neighbourhood Centre, 42 Church Lane, N2. Social Work Surgery. 1.30—3.30 pm (444 6265).  
 \*Drama Workshop for children 5—7, Old Bull Centre, 68 High Street, Barnet. 4.15—5.45 pm. Teenagers 6.30—8.30 pm. 50p per session (449 0048).  
 \*Drama-Growth for adults, Old Bull Centre, 68 High Street, Barnet. 8.30—10 pm (77 58636).

**Thursday May 20**

Greater London Old English Sheepdog Club, Hendon Football Club, Claremont Road, Cricklewood, NW2. Grooming/obedience training. 8 pm (458 7028).  
 Finchley Co-op Members' meeting, Library Lecture Hall, East Finchley Library, 226 High Road. 7.30 pm (346 3645).  
 \*North Side Bridge Club, Methodist Church, High Road, East Finchley. 7.30 pm (445 7788).

## Council meetings

Members of the public are invited to attend Council and Committee meetings in the Town Hall, Hendon, at 7 pm.

**Tuesday, May 18: Annual Council Meeting.**  
 Wednesday, May 19: Town Planning and Research.  
 Thursday, May 20: General Purposes.  
 Tuesday, May 25: Education.  
 Wednesday, May 26: Libraries and Arts.  
 Thursday, May 27: Finance.

**GENERAL PLUMBING**

**ROOFING SERVICES**

## TRADE AND DO-IT-YOURSELF SPECIALISTS

We supply both trade and the general public at **TRADE PRICES!**

We can supply: Armitage, Ideal Standard, Twyford Ceramic Ware, all heating equipment including Potterton boilers, Ideal E Type, Concord, Cylinders, radiator valves and radiators, Myson & Barlo, range of Aquaseal products and roofing felts, Triton showers, Osma Plastics, sink units, shower cabinets...

GENERAL PLUMBING & ROOFING SERVICES,

85 PANCRAS RD, LONDON NW1

(between Kings Cross and St. Pancras Stations)

Tel: 837 2344/2466

Open: Mon—Fri 8—5 pm Sat 8 am—Noon

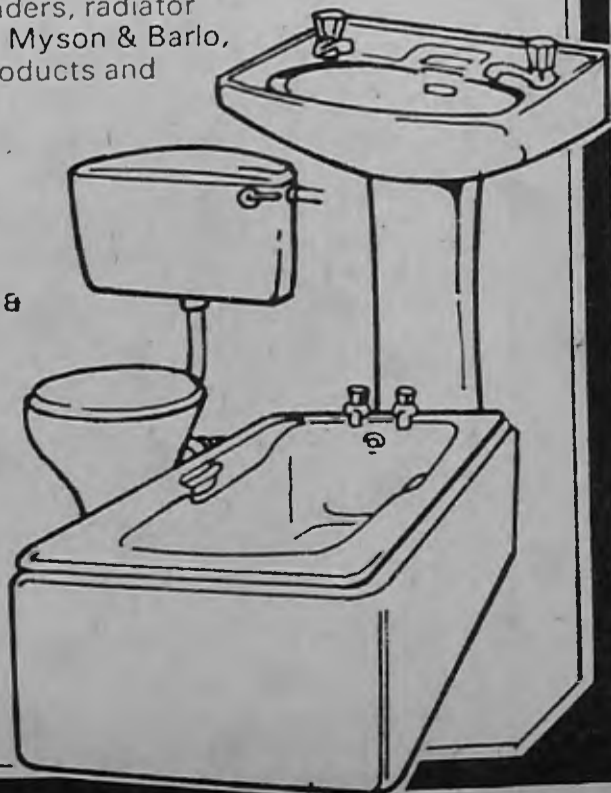

IT'S VERY CONFUSING! JUST HOW MANY DOUBLE GLAZING COMPANIES ARE THERE?

ABOUT FOURTEEN HUNDRED.

HOW MANY ARE IN THE GLASS AND GLAZING FEDERATION?

ABOUT FOUR HUNDRED.

HAVE ANY OF THOSE HAD THEIR WINDOWS TESTED AND APPROVED BY THE BRITISH STANDARDS?

ABOUT TEN.

ANY OF THEM LOCAL COMPANIES?

YES, 'HIGHLIGHT..'

SIMPLE ISN'T IT!



**Highlight Windows Ltd 349 0739**  
 117 BALLARDS LANE, FINCHLEY

FOR FURTHER INFORMATION AND BROCHURE CUT OUT COUPON AND MAIL TODAY

Name \_\_\_\_\_  
 Address \_\_\_\_\_  
 \_\_\_\_\_ Tel. \_\_\_\_\_

- \*Contemporary dancing, Manor Arrows Youth Club, Finchley Manorhill School, Summers Lane, North Finchley. 6.30 pm (368 8976).
- \*Finchley Old Time and Modern Sequence Dance Club, Martin School, East Finchley. 7.30 pm.
- \*Hendon & Edgware 18 Plus Group, Midland Arms, Church Road, Hendon. 8.15 pm (452 6144).
- \*National Council for the Divorced and Separated (NW London Branch), Cavalier Rooms, Prince Albert, Golders Green Road, Golders Green. 8 pm.
- \*Mental Health Association (MIND) Social Club, 154 Station Road, Hendon. 8-10 pm (455 2850).
- \*Finchley Chess Club, Day Centre, Etchingam Park Road, Finchley, N3. 7 pm (445 7560).
- \*Silver Circle, Senior Citizens' Club, Salvation Army Citadel, Albert Road, New Barnet. 2 pm (449 8200).
- \*Ridgeway Club, National Association of Women's Clubs, St. Mary's Hall, Church Hill Road, East Barnet. 7.30 pm (449 2852).
- \*Barnet and District Athletic Club — Joggers night at Victoria Hall, Park Road, East Barnet. 7 pm (441 1589).
- \*Barnet Youth Hostels Association Group, The Scout HQ, Triangle Passage, New Barnet. 8 pm (449 1983).
- \*Pymmes Judo Club for adults, East Barnet School, Westbrook Crescent, New Barnet. 8 pm (440 6473).
- \*Herbert Wilmot Youth Centre, Market Place, East Finchley. Senior Youth Club (13 to 21 years) and general activities.

# WHAT'S ON

- 7.30 pm (444 8422).
- \*Boys' Brigade, 4th Finchley Company, 11-18 years, Finchley Methodist Church, Essex Hall, Essex Park, Finchley, N3. 8 pm (446 2690).
- \*North London Karate Club, Queen Elizabeth's Girls' School, Meadway, Barnet. 7.30 pm and 8.30 pm (440 7733 or 440 8633).
- \*Duplicate Bridge, Friends of the Jewish Day Centre, Michael Sobell House, Limes Avenue, Golders Green. 7.45 pm. £1.20 inc. refreshments.
- \*Dancing, Conservative Hall, High Road, New Southgate. Children's: old time, Latin, disco. Adults: sequence and modern. 6-10.30 pm (361 9847).
- \*Barnet PHAB Group (physically handicapped and able-bodied), Alyth Youth Centre, Alyth Gardens, Temple Fortune. 8.15 pm (906 1505).
- \*Old Time and Sequence Dance Club, Cadets HQ, Long Lane, Finchley, N3. 7.30 pm (445 3610).
- \*Boys' Club, Salvation Army Citadel, Salisbury Road, High Barnet. 6 pm.
- \*Edgware Sea Cadet Corps, girls' 12-18 years, Daws Lane, Mill Hill. 7.30-9.30 pm (959 0711).
- \*8th Barnet Scout Group (Cub Scouts) 8-11 years, The Scout Hut, St. Albans Road, Barnet. 6.30-8 pm (440 7457)
- Ladies' Meeting, Salvation Army Citadel, Salisbury Road, Barnet. 2.30 pm. Boys' Club, 6.30-8 pm (440 8303).
- \*Hendon and District Aquatic Society, Henry Burden Hall, Egerton Gardens, Hendon. 8 pm (458 5826).
- \*Barnet Tae Kwon Do Club, Trinity Church Hall, Dale Grove, North Finchley. 7-9 pm (77 50635).
- \*Burnt Oak Salvation Army Over 60s Club, Barnfield Road, Burnt Oak. 2 pm (906 1606).
- \*Over 60s Club, Hendon Salvation Army, Brampton Grove, Hendon. 2.15 pm.
- \*Tae Kwon Do Club, Centre Point, Grahame Park. 8-9 pm (200 7112).
- \*9th Hendon Boys' Centre, Edgware Methodist Church, Garrat Road, Edgware, 8-11 years. 6.45 pm (958 8285).
- \*Boys' Brigade, 1st New Barnet, Brookside Methodist Church, East Barnet. 6-8 years. 6 pm; 8-11 years. 6.30 pm (441 2042).
- \*Hendon Chess Club, 7 Sunningfields Road, Hendon. 7.30 pm.
- \*Sequence Dancing, St. Stephen's Hall, Bells Hill, Barnet. Beginners class 7.30-8.30 pm; General dancing 8.30-10 pm (77 52949).
- \*High Barnet Woodcraft Folk, Underhill School, Mays Lane, Barnet. Boys and girls 6-10 years 6.15-7.30 pm (441 3233).
- \*8th Hendon Company Boys' Brigade (Pre-Junior) 5-8 years 6 pm, Mill Hill East Church, Salcombe Gardens (205 3182/346 6167).
- Russell Club (National Association of Women's Clubs), Southaw School, Russell

- Lane, Whetstone. 8 pm (361 1553).
- \*JACS (Finchley Branch) — cultural club for retired people, The Caller Wing, Finchley Synagogue, Kinloss Gardens, Finchley, N3. 1.30 pm (368 3986).
- \*Retirement Club, Montagu Road Centre, Montagu Road, Hendon. 1.45 pm (202 2233).
- \*Over 60s Club, Salvation Army Citadel, Brampton Grove, Hendon. 2 pm.
- \*Pop-flexibility sessions, Finchley Sports Centre, High Road, N3. 7.30 pm (349 1844).
- \*3rd East Barnet Scout Group (11-16 years), Headquarters, Vernon Crescent, East Barnet. 6 pm.
- \*Barnet Youth Hostelling Group, The Scout Hut, Triangle Passage, New Barnet. 8 pm (440 5475).
- \*Music and movement, mime, percussion, contemporary dance, for children aged 3-12. All Saints Church, Talbot Road, N6 (349 0974).
- \*The Ballard Jewish Friendship Club, Ruben Shine House, 184 Ballards Lane, Finchley, N3. 7 pm (346 4393/455 8710).

## Friday May 21

- Broadfields Evening TWG, Orange Hill Junior School, Hamonde Close, Edgware. 7.30 pm (958 4845).
- Barnet Afternoon TWG, Church House, Wood Street, Barnet. 2 pm (449 0714).
- Barnet International Folk Dance Club, Hadley Memorial Hall,

## BARNET CIVIC NEWS, MAY

- Hadley Highstone, Barnet. Rumanian Dances. 8 pm (368 5345).
- \*St. George's Swimming Club, Queen Elizabeth's Boys' School, Queens Road, Barnet. Beginners and improvers. 7-7.30 pm; 7.30-8 pm (449 9104).
- \*International folk dancing, Hadley Memorial Hall, Hadley Highstone, 8 pm (368 5345).
- \*Hendon Camera Club, Fellowship House, Willifield Way, Golders Green. 7.45 pm (455 0837).
- \*Barnet & Finchley Photographic Society, rear of 37 Salisbury Road, Barnet. 8 pm (359 3917).
- \*Mill Hill Over 60s Handicraft Club, Moreton Close Lounge (behind shops at Salcombe Gardens, Mill Hill). 2-4 pm (959 3858).
- \*Herbert Wilmot Youth Centre, Market Place, East Finchley. Junior Youth Club (8-13 years), general activities. 5.45 to 8.15 pm (444 8422).
- \*Finchley Cine Society, Avenue House, East End Road, Finchley, N3. 8 pm (346 4265).
- \*Edgware Sea Cadet Corps, boys 12-18 years, Daws Lane, Mill Hill. 7.30-9.30 pm (959 0711).
- \*8th Barnet Scout Group, 11-16 years, The Scout Hut, St. Albans Road, Barnet. 7.30-9.30 pm (440 7457).
- \*Over 60s Fellowship, East Finchley Salvation Army, Herford Road, East Finchley. 2.30 pm (444 0207).
- Barnet Arts Workshop Dance Keep Fit Class, Avenue House, East End Road, Finchley. 75p (creche). 10-11 am and 11.15 am-12.15 pm (345 7120).

## PUT YOURSELF

### IN THE PICTURE

The Gallery, Wood Green Shopping City, Wood Green N22 881 0252  
(Opposite W. H. Smith, 2nd Floor)

Picture Frame Specialists, Print Sellers, Artist Cards and Posters

10% Discount on Picture Framing orders

Large selection of Ready Made Frames in stock Open Monday-Saturday 9.30-5.30

## CHERRY CHILDE SCHOOL OF DANCING

Golders Green  
BALLET, TAP and  
MODERN

Enquiries:

Phone: 458 6962;  
458 5021

## VIDEO FILMS

### AS A BUSINESS

If you are engaged in the sale, exchange, or hire of pre-recorded video films or are contemplating entering this highly profitable, easy to run, "fun" field of enterprise, come to the experts.

HERE ARE A DOZEN  
GOOD REASONS WHY!

- 1 We have the largest warehouse in Great Britain entirely devoted to the sale of video products.
- 2 Nationwide Van Sales Force bringing the product to your door.
- 3 We stock almost all the 3,000 plus films available for sale in this country.
- 4 You will be dealing with a Company established for 25 years — not the 'here today and gone tomorrow' sort which are prevalent in this field.
- 5 Help and advice are yours for the asking. We, ourselves, are very experienced retailers.
- 6 A large range of feature films can be bought only from us. We have exclusive rights to them, and they include blockbusting titles such as Foxbat, Candid Camera, Assassin, etc., etc. (See our advertisement on the back covers of the leading video magazines.)

- 7 We carry large stocks and have a very fast and efficient delivery service.
- 8 If you prefer, you can telephone an order and collect it personally. We are very easy to find with plenty of parking.
- 9 We also have exclusive rights to the revolutionary new "Vidpack" which cuts down the space requirement for lending and exchange libraries in a truly dramatic way.
- 10 Our advice on starting stock is not based on what shows us most profit. Our experience of what really moves is at your disposal and, given the amount of money you wish to spend, we can supply you with the right stock.
- 11 We are always first with new releases.
- 12 Last but not least, our prices are keen, in most cases the same as the manufacturers, sometimes lower. You have only one Company to deal with rather than many, and our speed of delivery leaves most of them standing.

WHY SHOP AROUND?

## CENTRE VIDEO

FRENCH'S AVENUE, DUNSTABLE. Dunstable (0582) 608933

Call in and see us or give us a ring  
and we will get a representative to you very quickly.

## BROWN GIRL SUN LOUNGE

6 MALDEN ROAD, KENTISH TOWN, NW5

NOW OPEN TO MEN AS WELL

SUN BEDS (Latest air-cooled beds)  
SLENDERTONE, FACIAL AND WAXING  
GYMNASIUM (Full range of weights)



### SPORTSWEAR

We now sell, Jogging Suits, Shorts,  
Sweatshirts, Socks and Tee Shirts

Phone 485 4637

OPEN: Mon.-Fri. 9.30 am-9 pm Sat. 9.30 am-6 pm

## HATFIELD HOUSE

Celebrated Jacobean House (1611) of  
The Marquess of Salisbury



OPEN UNTIL OCTOBER 10 1982

Every day except Mondays and Good Friday. Also open on all Bank Holiday Mondays. Weekdays 1200-1700, Sundays 1400-1730. Bank Holiday Mondays 1100-1700.

World famous portraits of Elizabeth I, some of her possessions. Other great pictures, fine furniture, tapestries, armour, private chapel. Historic old palace (1497). Shops, restaurant and cafeteria.

Admission Adults £1.65; Children £1.10. Parking Free  
SPECIAL RATE FOR PARTIES OF 20 OR MORE  
BOOKED IN ADVANCE  
GARDEN SHOP

Large Park and Gardens, Picnic Area, Costume Exhibition, scenes from Shakespeare's plays — plus — THE NATIONAL COLLECTION OF MODEL SOLDIERS ELIZABETHAN BANQUETS.

For further details write or telephone The Curator, Hatfield House, Hertfordshire  
AL9 5NQ Telephone Hatfield 62823

STOP A THIEF  
STOP HIM ON  
THE OUTSIDE  
PREVENT  
MINDLESS  
VANDALISM

ONLY

## KEYCO

CAN DO THIS

Phone now for  
information and  
FREE demonstration  
HAZARD CONTROLS

(Established 1975)

189 HIGH STREET  
BARNET, HERTS

Telephone: 449 2152 or  
440 1325

\*Hendon Unit Sea Cadet Corps — Girl Sea Cadets 12 years plus. Cool Oak Lane, NW9. 7.30 pm (200 6286).

\*Bible Fellowship, Salvation Army Citadel, Albert Road, New Barnet. 7.45 pm (449 8200).

\*5th Hendon Boys' Brigade, Orange Hill Junior School, Hamonde Close, Edgware. 8-11 years, 6.30 pm; 11-18 years, 8 pm (952 3385).

\*Barnet Blind Bowls Club, Old Court Recreation Grounds, Wood Street, Barnet. 2.30 pm (449 7058).

\*High Barnet Woodcraft Folk Venturers 13-16+ (enquire at Queen Elizabeth's Sports Centre for location) (440 2426).

\*Mother and Toddlers Group, The Hyde URC Hall, Colin Close, Colindale. 2-3.30 pm. During school term (200 5375).

\*120 (Hendon) Squadron Air Training Corps, RAF Hendon, Aerodrome Road, Colindale, NW9. Boys 13½-15½. 7.30-9.30 pm (205 7297).

\*3rd East Barnet Club Scout Pack (8-11 years), Headquarters, Vernon Crescent, East Barnet. 6.30 pm.

\*1st Golders Green Ranger Guide unit (14-19 years), St. Albans Church Hall, West Heath Drive, NW11. 7.45 pm (360 6456 day).

\*Siddha Meditation — Satsangs — chanting, talks and meditation. 7.45 pm (446 1650).

Finchley and Friern Barnet YWCA 'Nearly New Sale', Clarendon House, 69 Gainsborough Road, North Finchley. 3.30-7.30 pm.

**Saturday May 22**  
Spring Sale, St. Margaret's United Reformed Church, Victoria Avenue, Hendon Lane, Fin-

# WHAT'S ON

chley, N3. 10.30 am-1 pm. If fine in church forecourt (346 2772).

New Barnet Amateur Gardeners and Floral Art Society Coffee/Sales morning, 41 Northumberland Road, New Barnet. 10.30 am (449 5650).

Finchley and Friern Barnet YWCA 'Nearly New Sale', Clarendon House, 69 Gainsborough Road, North Finchley. 10-11 am.

**Sunday May 23**  
Octopus Swimming Club for the Handicapped, Squires Lane Baths, Finchley, N3. 12.30-1.30 pm (346 5944).

**Tuesday May 25**  
The North London Society (Association of Certified Accountants), Royal Chase Hotel, The Ridgeway, Enfield. 8 pm. 'Budget proposals 1982' (445 7498).

Finchley Redbourne TWG, Etchingham Park Centre, Etchingham Park Road, Finchley, N3. 7.45 pm (346 8596).

Acorns, women's non-sectarian club, East Finchley Methodist Church Hall, High Road. 9.45-11.30 am. 'Make the best of your features'. Creche available (346 0232/449 8613).

Pre-driving test lecture, Road Safety Centre, East Barnet Town Hall, Station Road, New Barnet. Fee £1. 7.30-9 pm (349 9121, ext. 422).

Barnet Anglo-French Club, Council Chambers, Wood

Street, Barnet. 8 pm. 'Oddities of Language' (440 9267).

**Wednesday May 26**  
Friary Ladies Club, Assembly Rooms, Colney Hatch Lane, N11 (entrance at rear in Lyndhurst Avenue), 8 pm (368 0638).

Amnesty International (Golders Green Branch), Unitarian Church, Hoop Lane, NW11. 7.30 pm (346 3138).

Finchley Church End Afternoon TWG, St. Mary's Church Hall, Hendon Lane, Finchley, N3. 2.15 pm (346 4178).

Federation of Ratepayers' Associations for Borough of Barnet, North Finchley Library, Ravensdale Avenue. 8 pm.

**Thursday May 27**  
Circassian Circle Folk Dance Club, Harwood Hall, Mill Hill Broadway. 7.45 pm (950 5756).

Hendon and District Aquatic Society, Henry Burden Hall, Egerton Gardens, Hendon. 8 pm (368 8430).

Pensioners' Voice (Whetstone and Finchley), St. Albans Parish Centre, Gainsborough Road, North Finchley. 1.30 pm (445 7413).

Pensioners' Voice (Colindale and Burnt Oak), Burnt Oak Library, Watling Avenue, Burnt Oak. 1.30 pm (959 4683).

Osidge Branch (Women's Section) Chipping Barnet Conservative Association, St. Andrew's Hall, Chase Side, Southgate. 2 pm (368 5414).

National Playgroup Week —

Public Meeting, Hendon Library, The Burroughs. 'What's Right for my Child?' Panel discussion. Film: Through the eyes of a child. 8 pm (959 2997).

Bible Study led by Captain Geoffrey Ashdown, Salvation Army Citadel, Albert Road, New Barnet. 7.45 pm (440 4649).

**Friday May 28**  
Barnet Ratepayers' and Residents' Association, WRVS Luncheon Room, Salisbury Road, Barnet. Surgery 7.30 pm; Committee meeting 8 pm.

**Monday May 31**  
Friern Barnet Council for Voluntary Service Spring Fete, Friary Park, Friern Barnet Lane, 2 pm.

**Tuesday June 1**  
Solo Club for widowed, divorced and single (26-60). Finchley area. 8 pm (889 0513/346 8978).

Osidge Young Wives Group, Brunswick Park Road Health Centre, N11. 8 pm (368 3370).

Friern Barnet Friary TWG, Christ Church United Reformed Church Hall, Bellevue Road, N11. 1.45 pm (445 8011).

**Wednesday June 2**  
Lions Club of Finchley, Hendon Hall Hotel, Ashley Lane, Hendon. 7.30 pm (951 2196).

Ecology Party (Barnet/Finchley) (449 8297).

Finchley Rotaract Club, Moss

Hall Tavern, Ballards Lane, North Finchley. 8.30 pm (349 2709).

Barnet Evening TWG, Church House, Wood Street, Barnet. 7.45 pm. 'Upstairs Downstairs' (449 6809).

**Thursday June 3**  
Hampstead Scientific Society, Burgh House, New End Square, NW3. 'Will the universe expand forever?' 8 pm (794 9341).

Multiple Sclerosis Society (Barnet and District) social evening, The Lyonsdown Hall, Lyonsdown Road, New Barnet. 7.30 pm (Hatfield 64282).

Probus Club of Finchley, Finchley Bowling Club, Etchingham Park Road, Finchley, N3. 11 am. 'Park Services of the Borough' (445 4727).

Chipping Barnet Women's Institute, Wesley Hall, High Street, Barnet. 10 am.

Women's Aid Monthly meeting. (For information ring Jean Feldman 449 4847).

Hendon Afternoon TWG, Cheshir Hall, Foster Street, Hendon. 2 pm (202 6081).

Save the Children (Barnet and Finchley Branch) Annual Meeting and talk on Save the Children, North Finchley Library, Ravensdale Avenue. 8 pm (449 6756).

**Saturday June 5**  
Friends of Barnet Hospitals Annual Fete, Barnet General Hospital, Wellhouse Lane, Barnet. 2-5 pm. Side shows, stalls etc (445 4175).

Hendon Floral Art Group Spring Show, Henry Burden Hall, Egerton Gardens, Hendon. 2 pm. Donation to Multiple Sclerosis (959 6111).

**WOODSIDE PLACE COUNTRY CLUB**

Have a Country Wedding Reception Package from £8.25 per head, to include food, sherry, wine, VAT, service and room hire.



Bell Bar, nr. Essendon, Herts.  
Tel: Hatfield 64294 for brochure.

**IF YOU THINK VIDEO IS FOR THE FUTURE — THINK AGAIN**



If you've always wanted to buy a new video recorder but didn't fancy selling the furniture to afford it, we could have the answer. Our two-year no-deposit terms are worth a second look. Top quality video from £499 means a brand-new recorder for only £5.82 per week if you have a bank account, including Delivery and Guarantee. More advanced VHS and 2000 recorders are also available. Find out more. For written details phone 340 3141 or write to John Deeks Video, 3 Dickenson Road, N8.



Brighten up your office, waiting room, home, reception area, with the beauty of the underwater world of an Aquarium. We supply and service all types of Aquarium. For more details

Ring 348 3011  
Open 7 days a week  
52 Tottenham Lane, Hornsey, N8

**LONDON WAR MUSEUM**

SHOP AND TEMPORARY EXHIBITION NOW OPEN!!

UNIFORM & VEHICLE HIRE FOR ADVERTISING CAMPAIGNS  
FILMS, FANCY DRESS, PROMOTIONS  
CATERING FOR MEN & WOMEN



SUPPLIERS OF WORLDWIDE MILITARIA, WHOSESALE & RETAIL!!

OPEN MON-SAT 10 am-6 pm  
1-5 CRUCIFIX LANE, LONDON BRIDGE SE1  
01-403 5881

**SUNBED**  
8sessions - £2ea  
10sess - £170ea  
15sess. - £1.50ea  
(Free sauna if required with each session)

**EDGWARE HEALTH & BEAUTY SALON**  
96 HIGH ST. EDGWARE  
Tel: 952 5952

**WE OPEN THE DOOR TO RELAXATION**

**SAUNA SUNBED MASSAGE FACIALS BEAUTY TREATMENT**

**SPECIAL OFFER**  
During Ladies sessions  
SUNBED SAUNA MASSAGE FACIAL  
only £8!!

**LADIES ONLY**  
Tues., Wed., Thurs. 10am-2pm  
Sun. afternoons 2pm-7pm

also at our  
**COLINDALE SALON**  
at 291 EDGWARE RD., NW9  
on Thurs. evenings 7:30-10pm  
for Ladies ONLY  
Bookings: 952 5952  
(No Sunbed)

**LADIES ONLY PRICES**  
Massage - £3  
Facial - £3  
Sauna - £1.50

Licensed by the London Borough of Barnet

The Leys Annual Country Fayre, Barnet Lane, Elstree, Herts. 2 pm (207 0122).

Friern Barnet Council for Voluntary Service Whist Drive, Day Centre, Friern Barnet Lane, N11. 8 pm (368 4278).

#### Sunday June 6

Octopus Swimming Club for the Handicapped, Squires Lane Baths, Finchley, N3. 12.30—1.30 pm (346 5944).

#### Monday June 7

Finchley League of Jewish Women, Kinloss Synagogue, Kinloss Gardens, Finchley, N3. 'Origins of Norwood'. 1.15 pm (882 3064).

National Federation of Old Age Pensioners Association (Mill Hill London), John Keble Hall, Deans Lane, Edgware. 1.30 pm (349 0426).

#### Tuesday June 8

Acorns, a non-sectarian club for women, East Finchley Methodist Church Hall, High Road. AGM. 9.45—11.30 am. Creche available (346 0232/449 8613).

Open House — social and cultural meetings — s.a.e. to 146 Oakleigh Road South, New Southgate.

Mill Hill Flower Club, Harwood Hall, Mill Hill Broadway. 8 pm (954 4944).

National Schizophrenia Fellowship (NW London), Temple Fortune Health Centre, Temple Fortune Lane, NW11. 8 pm (455 5113).

\*Mother and Children's Club, Essex Hall, Essex Park, Finchley, N3, during term-time. 2—3.45 pm.

#### Wednesday June 9

Hendon Horticultural Society, Henry Burden Hall, Egerton

Gardens, Hendon. 'Any Questions'. 8 pm (346 7392).

Barnet REMAP, Barnet General Hospital Occupational Therapy Department, Wellhouse Lane, Barnet. 7.30 pm (Hemel Hempstead 55913).

Pensioners' Voice (Barnet), Methodist Church Hall, High Street, Barnet. 1.30 pm (449 6023).

Finchley Floral Art Society, Friends Meeting House, 58 Alexandra Grove, North Finchley. 8 pm (446 0835).

Barnet Friends of the Earth. Venue varies. 8 pm (441 0792).

Friary Ladies Club, Assembly Rooms, Colney Hatch Lane, N11 (entrance at rear in Lyndhurst Avenue), 8 pm (368 0638).

#### Thursday June 10

Friern Barnet Branch Finchley Labour Party, 3 Beaconsfield Road, Friern Barnet. 8.30 pm (368 9414).

Circassian Circle Folk Dance Club, Harwood Hall, Mill Hill Broadway. 7.45 pm (950 5756).

Barnet Flower Arrangement Society, The Lyonsdown Hall, Lyonsdown Road, New Barnet. 8 pm. 'Zodiac of Flowers' (77 52924).

Barnet Finchley Community Health Council meeting, Friern Barnet Town Hall, N11. 7.30 pm (449 3714).

Edgware Hendon Community Health Council, Dining Suite, Edgware General Hospital. 7.30 pm.

Hendon and District Aquatic Society, Henry Burden Hall, Egerton Gardens, Hendon. 8 pm (368 8430).

Pensioners' Voice (East Finchley), East Finchley Library, 226 High Road. 1.30 pm (444 5950).

Barnet and District Fuchsia Society, Council Offices, Wood Street, Barnet. Speaker: Mr. Les Habbs. 8 pm (St. Albans 59989).

#### Friday June 11

Hendon and District Cage Birds Association, Carey Hall, Wilberforce Road, West Hendon. 7.30 pm. Canary Nest Feather Table Show (205 2647).

Barnet International Folk Dance Club, Hadley Memorial Hall, Hadley Highstone, Barnet. 8 pm. Turkish Dances (368 5435).

#### Saturday June 12

Hampstead Garden Suburb Institute Society Bring and buy coffee morning, Tea House, Northway, NW11. 10.30 am—12.30 pm. Admission 10p, children 5p.

British Tinnitus Association (NW London Branch), The Meritage Club, Church End, Hendon. 1.30 pm (444 9657).

June Market, St. Judes Church, Central Square, NW11. 11 am—5 pm. Stalls, side shows etc (455 7837).

Grahame Park Residents' Association outing to Calais. Leave Grahame Park 7 am. Members £16, non-members £17.50 (200 5941).

# WHAT'S ON

## LATE ENTRIES

#### Saturday May 15

Nearly new and jumble sale, Royal Air Force, Hendon. 2 pm. Admission 10p.

#### Monday May 17

The Loyal Flower of Hendon Lodge of Odd Fellows, Post Office, Brampton Grove, Hendon. 7.45 pm (952 5576).

#### Tuesday, May 18

\*20th Century Sequence Dancing Club, All Saints Hall, Oakleigh Road North, Whetstone. 7.45 pm (360 2586).

\*Mothers and Toddlers Group, Salvation Army Citadel, Albert Road, New Barnet. 1—3 pm (449 8200).

Hendon Reform Synagogue Ladies' Guild Spring Bazaar, Kingsley Fisher Hall, Danescroft Avenue, Hendon. 10.30 am. Admission 10p.

#### Wednesday May 19

Hendon and Hampstead Antique Ceramics and Glass Society inaugural meeting, Hendon Library, The Burroughs. 8 pm (202 9508).

First Church of Christ, Scientist, Hendon. Lecture: 'Can God Protect Us?' by Juan Carlos Lavigne. Church Building, Brent Street, Hendon. 3 pm. Children's room provided.

## BARNET CIVIC NEWS, MAY

### Thursday May 27

Finchley and Barnet CND, Friends Meeting House, 56 Alexandra Grove, North Finchley. 8 pm (449 3416).

### Sunday May 30

Barnet Play Association, A celebrity Auction, Barnet Football Club, Barnet. Tickets £2.50 (346 9508/205 2320)

### Monday May 31

Barnet Carnival, Byng Road, Barnet. Battle of Britain Memorial Flypast, plus other bumper events. 1 pm (Rickmansworth 79108).

### Saturday June 5

Finchley Council of Christians and Jews Brotherhood Week services. Finchley Progressive Synagogue, Hutton Grove, N12. 11 am (959 2172)

### Wednesday June 9

Special evening at Christ Church, Friern Barnet United Reformed Church, Friern Barnet Road. Speaker: Rev. Bob Gordon. 8 pm.

North Finchley Royal British Legion, Legionway, off Summers Lane, North Finchley. Applicants must be ex-Service men or women. 8 pm (445 9911).

### Thursday June 10

Finchley and Barnet CND, Fern Room, Salisbury Road, Barnet (449 3416).

### Saturday June 12

Auction, 1st Lyonsdown Scouts, Scout Headquarters, York Road, Barnet. 2 pm (viewing from 11 am) (445 3792).

## DISCO LATIN BALLROOM KEEP FIT



CLASSES AND PERSONAL TUITION FOR ALL AGES  
RING 202 9911 NOW  
FOR FREE BROCHURE  
LEARNING IS FUN  
AT THE FRIENDLY

**HENDON DANCENTRE**  
QUEENS PARADE, HENDON, CENTRAL

(Opposite station)

## THE SALON

(UNISEX HAIRDRESSING SALON)

37 MARYLEBONE LANE, LONDON, W.1.  
487-3420

Our specialities are Perming  
and Highlighting

Cut and Blow Dry from £8.00  
Dry cut from £4.00

Late night Thursdays and Fridays  
until 7pm

Also open Saturday from 9.30-1pm  
Manicurist available

Salon Fully Staffed from January 4th

Beautician in attendance  
for private consultations.

## BLITZCREST LTD

THE LARUTAN HAIRPIECE. READY  
MADE HAIRPIECES FROM £75 OR OUR  
HAND MADE ONES.

MANUFACTURED ON OUR PREMISES TO OUR  
CLIENTS SPECIFICATIONS.

OUR HAIRPIECES CARRY A 2-YEAR WRITTEN  
GUARANTEE.

PRIVATE CONSULTATION ROOMS AVAIL-  
ABLE.

EVENING AND SATURDAY APPOINTMENTS  
WELCOME.

FREE CONSULTATIONS WITHOUT OBLIGA-  
TION.

TAPES AND ACCESSORIES AVAILABLE BY  
POST.

CLEANING AND RESTYLING, RELINKING AND  
FULL RENOVATION SERVICE.

ALL TYPES OF ENQUIRIES WELCOME.

FOR OUR BROCHURE  
TELEPHONE 487 3420 TODAY

## GLOUCESTER LAWN TENNIS CLUB

Gloucester Road  
(01-449 4434)

Season opened Sunday, May 2

New members very welcome

Professional coaching available

Juniors welcome

COME AND JOIN THE  
BEST CLUB IN BARNET

Membership Secretary

Mrs Rosina Lucas  
01-360 9848

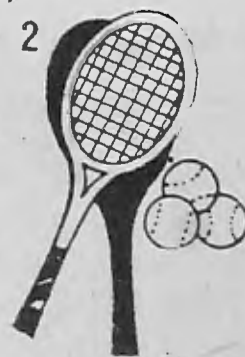

## CAR SEAT COVERS

For any make  
of car.  
Send for FREE  
BROCHURE.  
Please state  
model. Plaids,  
Rayons, Moquette,  
Leopard, Transparent. ALSO  
SEMI TAILORED (Acrylic)  
SIMULATED SHEEPSKIN  
CLAN TARTAN FROM  
LUXURY SIM.FUR £2.99 each  
CAR CARPETS £14.99  
SEND FOR FREE PATTERNS  
Buy direct from manufacturers  
DAMAR PRODUCTIONS (BN2)  
242 Regents Park Road, London  
Finchley, N3  
01-346 4101

## RELIABLE DISCO AVAILABLE

ANY OCCASION  
REASONABLE RATES  
MANY  
RECOMMENDATIONS

Tel: COLIN ON  
01-368 2921

## FINCHLEY/ SOUTHGATE COACHES LTD

FLEET OF 15 LUXURY  
COACHES FOR

HIRE

53 SEATERS

246 WOODHOUSE RD. N12

RING: 01-368 0040  
01-361 1934  
01-368 3190

TODAY FOR A PERSONAL  
AND FRIENDLY SERVICE  
COMPETITIVE RATES

Sunday May 16

The Apollo Singers (male voice choir), Grahame Park Centre Point Colindale. 3 pm. Admission £1.50 (children OAPs 75p) (954 3861).

Monday May 17

\*Barnet Band, Queen Elizabeth's Boys' School, Queen's Road, Barnet. 8 pm (405 3474 ext 43 day; 723 5968).

\*Finchley Choral Society, Moss Hall Junior School, Nether Street, Finchley, N3. 7.45 pm (445 8401).

\*Barnet Orchestra at Hendon, Whitefield School, Claremont Road, Cricklewood. 7.45 pm (205 2418).

\*Tudor Orchestra, East Finchley Methodist Church Hall, High Road, Finchley, N2. 7.45 pm.

Tuesday May 18

Hendon Library Gramophone Society, The Burroughs. 'Music and Shakespeare'. 7.30 pm (202 5625).

\*Finchley Chamber Choir, Finchley Methodist Church, Ballards Lane, Church End, Finchley. 8 pm (959 2681).

\*Hendon String Orchestra, Whitefield School, Claremont Road, Cricklewood. 7.45 pm.

\*Apollo Singers, Hendon's Male Voice Choir, Grahame Park School, Corner Mead, Colindale. 7.45 pm. New members welcome (959 1244).

Wednesday May 19

\*Barnet and District Choral Society, Wesley Hall, Methodist Church, High Street, Barnet. 7.45 pm (368 5897 or 440 1157).

Thursday May 20

Friern Barnet Library Gra-

# Music in Barnet

mophone Society, Friern Barnet Road. Looking back. 8.10 pm (368 2680).

\*Finchley Chamber Orchestra, Moss Hall Junior School, Finchley, N3. 7.30 pm.

\*Barnet Band, Queen Elizabeth's Boys' School, Queen's Road, Barnet. 8 pm (405 3474, ext 43 day; 723 5968).

Saturday May 22

Anglo-Japanese Concert Club present lecture recital in aid of

The Chantry Trust. Gyorgy Tauk, violin; Kazuki Sawa, viola and Emiks Sawa, piano. All Saints Church, Oakleigh Road North, Whetstone. 3 pm. Tickets: £3, £2, £1 (445 7131).

Barnet and District and Finchley Choral Societies. St. Barnabas Church, Holden Road, North Finchley. Works by Walton and Delius. 7.45 pm (440 7760 368 6782).

Sunday May 23

Zemel Choir. St. John's Smith

Hornsey Town Hall Theatre, Crouch End Broadway N8. 7.30 pm (263 4298).

Saturday June 12

Barnet Parish Church Recitals. Barnet Sinfonia. Tickets £1 (OAPs/children 75p). 7.30 pm (449 7760).

Mill Hill Toc H Music Club, Civic Hall, Borehamwood. Murray Peraiha. 7.45 pm (959 1173/953 9872).

Edgware Symphony Orchestra, Edgware Secondary School, Green Lane, Edgware. Works by Beethoven, Mozart, Greig. Soloist: Anthony Randall (horn). Tickets £1.50 (OAPs/students 75p). 8 pm (449 7015).

New Barnet Salvation Army Festival, St. John's Church, Mowbray Road, New Barnet. Enfield Citadel Band. 7 pm (440 4649).

## PUB MUSIC

Sundays

\*Jazz Club (Bernie Tyrrell). The Salisbury Hotel, High Street, Barnet. 12 noon—2 pm (449 0081).

\*Rock and Blues. Torrington Arms, Lodge Lane, High Road, North Finchley. 8.30 pm (445 4710).

Thursdays

\*Bob Guthrie Jazzmen. The Queen's Head. 248 Regents Park Road, Finchley, N3. 8.30 pm (346 1012).

Fridays

\*Bob Guthrie Jazzmen, Hendon Way Wine Bar and Pub. 8.30 pm (346 1012).

## Local Theatre Guide

May 14 and 15

St Barnabas Amateur Dramatic Society, Gainsborough Parish Centre, North Finchley. 'Bedroom Farce' by Alan Ayckbourn. 8 pm (445 4990).

May 19 to 22

Incognito Theatre Group present 'Abigail's Party', devised by Mike Leigh. Incognito Theatre, Holly Park Road, N11. Tickets (sold in advance 368 0202) 8 pm.

May 20 to 22

East Finchley Theatre Group present a comedy 'I'll get my Man' by Philip King, East Finchley Methodist Church, High Road, Finchley, N2. 8 pm (346 3538).

May 27 to 29

Barnet South Community Association Players present 'Barefoot in the Park' by Neil Simon. Barnet South Community Centre, Mays Lane, Barnet. 8 pm. Admission £1.25, £1 under 14. OAPs may go to dress rehearsal on 27th for 10p (refreshments) (440 9032).

Good Companions present a three-act comedy, 'Saturday, Sunday, Monday' by Eudrado de Filippo, John Keble Hall, Deans Lane, Edgware. 8 pm. Tickets £1, £1.50 (959 4003).

June 9-12

The Harlequin Players present 'The Ghost Train', Hartley Hall, Flower Lane, Mill Hill. 8 pm (907 4680).

EX RENTAL  
**COLOUR TV's**  
FROM  
**£39.95** inc VAT  
EVERY SET FULLY GUARANTEED 3 MONTHS  
LONG TERM MAINTENANCE POSSIBLE

THE HOME OF CUT PRICE TV  
**THE T.V. CENTRE**

169 Upper Fore Street  
Edmonton, N18  
24 Dames Road  
Forest Gate, E7  
Telephone: 519 3900

The  
**VIDEO**  
House  
VHS BETA

**THE BEST FEATURE FILMS AT HOME**  
**TAXI DRIVER**  
**CHARIOTS OF FIRE**  
**ORDINARY PEOPLE**

3 Sentinel Square · Brent Street · Hendon  
Open Mon - Sat 10am - 7.30pm (Fri 8.30pm)  
**01-202 8728**

## TIME IS MONEY SO . . .

WHY WAIT FOR THE TV MAN?  
WHY WAIT FOR THE PLUMBER?

When we will stay in for you.

We will Granny-sit, Baby-sit, shop for you. We will act as your telephonist/receptionist in the office.

YOU HAVE TO GO OUT — SO LET US COME IN  
**Barbara Fletcher Associates — 348 3440**

## THE LONDON BILLIARDS CENTRE

Special offer to readers of the Barnet Civic News during the World Snooker Championships. By making genuine reductions in selected table prices during May 1982 to enable snooker enthusiasts to have their own tables and equipment at foolishly low prices.

Just LOOK AT THESE:

- 6 x 3 Timber bed table complete with levelling feet and snooker accessories **£95.00 inc. VAT**
- 6 x 3 Slate bed table complete with solid mahogany legs and snooker accessories **£425.00 inc. VAT**
- 6 x 3 Slate bed snooker/diner complete with snooker accessories **£525.00 inc. VAT**

Take advantage of these prices by cutting out THIS ADVERTISEMENT and bring it to

**THE LONDON BILLIARDS CENTRE**  
205 STOKE NEWINGTON HIGH STREET  
LONDON, N16  
254 1479

Stockists of quality equipment for good snooker and pool playing. If we haven't got it in stock, we can get it for you quickly.

VISA

FREE LOCAL DELIVERY

## COLOUR and BLACK & WHITE TVs All makes VIDEO, AUDIO, HI-FI, MUSIC CENTRES — any models

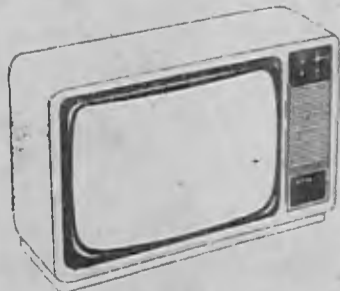
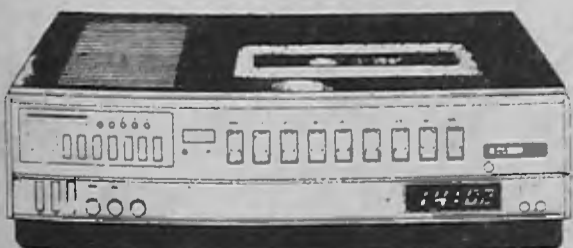

EFFICIENT  
SAME DAY REPAIR SERVICE  
Telephone: 203-3889

**C. & J. ADVANCED ELECTRONICS**  
3 Page Street, Mill Hill, NW7  
(at Fiveways Corner)

★ FULLY TRAINED ENGINEERS  
★ 3 MONTHS' GUARANTEE  
★ LOAN SETS AVAILABLE  
★ ALSO ★  
ASIAN VIDEO FILMS FOR  
HIRE and VIDEO RECORDERS

# East Finchley's Good Neighbours

## Call in at the 'Corner Shop'

THERE'S SOMETHING friendly about the word 'neighbour', a sense of mutual support, community and belonging. The origins of the word date right back to the England of the Middle Ages — the near dwellers. Perhaps that is why East Finchley Neighbourhood Centre is such a friendly place providing a focal point for community service, self-help and a social meeting place in that very self-contained and clearly defined area.

### Easy going

The neighbourhood centre began life as a corner shop — and it still has that easy going atmosphere where people call in for a chat, a little reassurance, a bit of advice and a chance to meet the neighbours. A year ago the future of the centre was under threat. The lease was running out and the search was on to find an alternative site to the corner shop in Church Lane. Nothing was suitable. The reports came back — too big, too small, too crowded, too inaccessible. Fortunately it was possible to renew the lease and now with 20 years security ahead of them the centre is able to plan to meet the needs of a growing population in the same neighbourly way.

### Activity

There is so much that the neighbourhood centre can offer. It has a whole series of rooms which can be booked, ranging from small offices to large activity rooms. All the rooms have an informal atmosphere, very encouraging to the self-help groups which already meet there. And new groups and organisations are always welcome. Telephone the centre on 444 6265 to find out about booking in.

On four mornings a week there are classes for local residents who wish to learn English. East Finchley has a cosmopolitan population with a strong Asian community and many Greek and Japanese residents.

These classes are run by



Mums and Toddlers enjoy a chance to meet their friends at the Centre

Barnet College with teachers from the Stanhope Road Centre in North Finchley. They are particularly helpful for Asian women who have come to this country as adults and because their interests are centred on the home have little opportunity to learn the language in the normal course of their day.

On Tuesday mornings and Wednesday afternoons the local Mothers and Toddlers groups meet — a chance for young housewives to escape from the kitchen and enjoy each other's company.

East Finchley Neighbourhood Centre is the meeting place for many local organisations such as The East Finchley Holiday Club the Old Barn Youth and Community project and the Long Lane General Improvement Area Committee. By having a central place to get together they can build up local support and form pressure groups to put their ideas forward to the Council.

For the Pensioners' Group the centre is a place of shelter and companionship. Regular meetings are held with Bingo sessions, talks and tea parties. In fact for everyone the Centre offers a place to call in for coffee and a chat.

### Advice Bureau

One of the most helpful aspects of the centre's work is the Advice Bureau open every day from 10 am to noon and 2 to 4pm. Volunteers man the office and although this is not

an official Citizen's Advice Bureau, they can help with many everyday problems and, when necessary, point people in the right direction to get specialist advice.

Barnet Council is playing a helpful and active role.

Local Councillors Mary Phillips and Barbara Langstone are members of the management committee and the Council pays the rent.

The accent is on self help. The people and groups try to be self-supporting and their voluntary effort keeps the centre not merely ticking over but

actively contributing to community life.

This Help your Neighbour spirit is so important, particularly at this time in East Finchley where two large housing estates have recently been developed, one by Barnet Council at Vale Farm, the other by Camden and Islington at Strawberry Vale.

Now with full security of tenure the Neighbourhood Centre is setting out to serve the needs of both the long established residents and the newcomers — in a very neighbourly way.



The Advice Bureau plays an important part in local community life

# NAYBUR BROS. LTD.

FOR ALL YOUR BUILDING AND GARDENING REQUIREMENTS AT COMPETITIVE PRICES

Visit or telephone our garden centres at

**RIDGEWAY GARDEN CENTRE**  
THE RIDGEWAY (Stagg Hill)

POTTERS BAR (77) 58444 OR 43456/7

OPEN 7 DAYS A WEEK

also at the rear of  
604 GREEN LANES  
PALMERS GREEN, N13  
01-886 2624



LEADING SUPPLIERS OF

Bricks, Walling, Screening, Natural Stone, Concrete and lightweight blocks, York, Portland, Cheshire, Devon, Somerset, Gloucester, etc.  
Marley water-proofing products  
All types of pavings for Patios, Paths and Drives, Sand, Cement, Ballast, Lime  
Cement colouring and Plasticisers  
Soil, Compost, Fertiliser, Plant Food, Pesticides, etc.  
Rockery Stone, Fencing, Sheds, Shrubs, Alpines, Conifers, Skip Hire.

Main stockists of Marley, Marshalls, Bradley, Blockley, Noelite and Charcon products.  
Marley Greenhouses, Cold-Frames and Garden Furniture now in stock



PROMPT DELIVERIES IN ALL AREAS DAILY

Free Estimates given for garden reconstruction, fencing repairs and renewals, tree felling and surgery.

## EVERYTHING FOR THE GARDEN

ALL PLANTS, TREES  
SHRUBS, DUTCH BULBS  
SWIMMING POOLS AND CHEMICALS  
GARDEN FURNITURE, PAVING  
FENCING, SHEDS, ORNAMENTS  
FLOWERING PLANTS AND  
GREEN PLANTS FOR THE HOUSE

PERSONAL SERVICE, QUALITY GOODS  
REASONABLE PRICES

OPEN 7 DAYS A WEEK UNTIL DUSK

**THE DUTCH NURSERY**  
BELL BAR, HATFIELD  
Tel: Potters Bar (77) 53372

## NORTH WEST LONDON'S LEADING GARDEN CENTRE

THE LARGEST SELECTION OF CONTAINER-GROWN SHRUBS  
TREES — RHODODENDRONS — AZALEAS — ERICAS  
ALPINES — CONIFERS — HERBACEOUS and BEDDING  
WITHIN 10-MILE RADIUS

Open Monday to Saturday 9 am—5.30 pm  
Sunday 9.30 am—5.30 pm  
Access and Barclaycard Welcome

**RIVERSIDE NURSERIES LTD**  
Hendon Lane, Finchley, N3 3ET  
01-349 9912

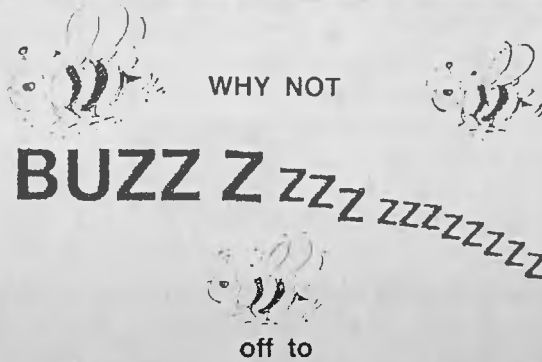

## BYGRAVES

and buy yourself a bargain ...

We are about to embark on a full-scale reorganisation of the Garden Centre.  
To make space for the new building we will have many top quality trees, shrubs and conifers to clear at bargain prices. This is a golden opportunity to fill your garden with long lasting plants at the right prices.  
How about taking a look!!!

**BYGRAVES GARDEN CENTRE**  
NORTH ORBITAL ROAD (A405)  
LONDON COLNEY  
ST. ALBANS, HERTS  
Telephone:  
Bowmansgreen 23223 and 22345

## HORSE MANURE

£2 PER LARGE BAG  
FREE DELIVERY

TEL: 340 5076

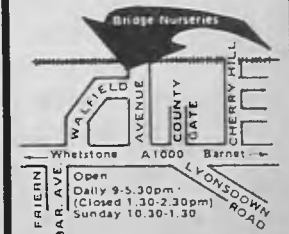

## BRIDGE NURSERY

R/O 47/49  
Walfield Avenue  
Whetstone, N20  
445 9569  
Bedding  
Plants  
from £1.95  
Floristry  
Department  
now open!  
Herbaceous  
and Alpine  
Plants, Shrubs  
Trees and  
Conifers  
Garden  
Sundries  
Trade  
enquiries  
welcome



## SPRING GARDENING

Climbers, Shrubs,  
Spring Bedding  
Plants, Bulbs, Roses,

Trees, Conifers and Rock Plants  
LANDSCAPE CONSTRUCTION UNDERTAKEN



See our new range of  
garden sheds

We have extended our premises and now boast a NEW FARM SHOP selling fruit, veg, meat, and home-made jams, at wholesale prices.

**HAMPSTEAD GARDEN CENTRE**  
163 IVERSON ROAD, NW6 (off West End Lane)  
Tel 624 4854 or 328 3208

## PLANT MART LTD



**EMERGENCY HEATING HIRE**  
SMALL TOOL HIRE AND SALES, MIXERS, KANGOS,  
GENERATORS, DRILLS, SAWS, ETC. ETC.  
228 BAKER STREET, ENFIELD, EN1 3JY  
01-366 7375 & 7325

## SUNSHINE LANDSCAPES

All garden clearances  
Specialists in crazy paving, patios, fencing, turfing, ponds  
No job too large or too small

FREE ESTIMATES 01-441 1641



# Atlantis Holidays

## MARBELLA — COSTA DEL SOL

Golfers and holiday makers compare our unbeatable prices Sunday afternoon departures from Luton

	May 9, 16, 23		May 30		June 6, 13	
	7 nts	14 nts	7 nts	14 nts	7 nts	14 nts
*El Paralso BB	176	213	222	258	176	213
Golf Hotel Guadalmina BB	185	267	232	312	185	267
Holiday Inn** BB	183	262	233	311	183	262
Andalucia Plaza BB	174	245	220	292	174	245
Mijas HB	221	338	266	383	221	338
Melia Don Pepe BB	262	420	308	468	262	420
Los Monteros BB	280	450	326	496	280	450
Incosol HB	304	504	351	552	304	504
*Don Carlos BB	206	308	254	356	206	308
*Puente Romano BB	290	476	335	522	290	476

\*El Paralso  
Golf Hotel Guadalmina  
Holiday Inn\*\*  
Andalucia Plaza  
Mijas  
Melia Don Pepe  
Los Monteros  
Incosol  
\*Don Carlos  
\*Puente Romano

\*1 child aged 2-11 FREE sharing with 2 adults on departures May 9, 16, 23 and June 6, 13

BIG REDUCTIONS at all hotels for children

\*\*Now MARBELLA DINAMAR. Prices do not include fuel surcharges

**STOP PRESS:**  
Holidays available  
July, August, September

**PHONE US ON 01-458 9422**

43 The Market Place, London NW11 6JT.

Operated in conjunction with Atlantis Travel of London Ltd. ATOL 1146.

## Classic Concept



Fitted Bathrooms, Kitchens and now Bedrooms

If you're looking for a really stylish and beautiful new 'FITTED' Bathroom, Kitchen or Bedroom, you'd do well to consider US... We operate a unique Design, Supply and Fitting service which includes Plumbing, Electrics and Structural alterations. We offer genuine Elite and Personal Service, at very competitive prices. If you have a problem bathroom, kitchen or bedroom... Let it be OUR problem. It can be Beautiful too.

For further information and brochure on our services Cut coupon and mail today

FREEPOST

**CLASSIC CONCEPT**

(Fitted bathrooms, kitchens and bedrooms)

FREEPOST London N4 3BR

Name.....

Address.....

Tel:.....

NO STAMP REQUIRED

Telephone 263 6896

THIS SPACE COULD BE WORKING FOR YOU!

IT COSTS £---

FOR DETAILS

TELEPHONE 366 4626

367 0246

### A COMPLETE TROPICAL WATER GARDEN LANDSCAPE ... IN JUST 4 HOURS

Do you have a patio? ... How would you like to transform part or all of it into a beautiful INSTANT water garden with cascading waterfalls, fountains, Italian marble statues, and dressed, if required, with magnificent artificial palms, yucca trees, shrubs and tropical plants, all looking so very real you will find it difficult to distinguish them from the real thing... and all this can be laid out and working on your patio in just four hours. And that's not all. In the evening the whole exotic scene is illuminated with amber, green and red lighting, and if desired can incorporate the built-in authentic sound recordings of crickets and other tropical creatures to complete the ultimate atmosphere. (Who wants to go on holiday with that lot?) Ranging in size from 12 to 50 square feet, and costing from £500 to £1,500 these features can be left as a permanent fixture or can be moved at any time to another location... they can even be set up indoors.

AQUA SERENA is the name of the system which has been featured in Harrods, Grand Metropol Hotels, Holiday Inn Hotels, etc. It has also been the subject of editorials in THE TIMES, THE FINANCIAL TIMES, GUARDIAN, as well as being featured on BBC TV, BBC and INDEPENDENT RADIO, and numerous gardening journals.

For more information, to view installations in the area phone

**AQUA SERENA on 958 3574**

## The Railway Hotel

### Tudor Carvery

### LUNCH AND DINNER

Choice of Starters. Main Course  
Choice of Sweets

£4.75 incl.

STATION ROAD, EDGWARE. 952 1560

### THE INSTITUTE OF THERAPEUTIC PROCESS presents COUPLE COUNSELLING

for couples wishing to improve their relationship and resolve difficulties. Group forming under guidance of trained therapist. Private sessions available

Call 01-450 4395

## Did you know

You can have

### MILL HILL TV'S PERSONAL SERVICE

Even if you did not buy the set from them!

Yearly maintenance contracts give you guaranteed service within 24 hours!

FREE LOAN SET if set not repaired in the home.

### MILL HILL TELEVISION

58 The Broadway, Mill Hill, NW7

TEL: 959-3034 ANYTIME



For details: TEL. 906-0777

### YOUR OLD BOTTLEGARDEN CONVERTED

Do you own an old bottle garden? ... why not have it transformed into an exotic 'BOTTLE-SCAPE' as featured in the 'Home Improvements Journal'. With built-in coloured spotlighting and rare jungle woods and plants that never need watering. Guaranteed to look like new for many, many years to come. A truly beautiful illuminated feature to charm the most discerning taste.

Same day service. £25.00  
Phone AQUA SERENA on 958 3574

### TO ADVERTISE TELEPHONE

366 4626  
367 0246

# FOR SALE

New frhd. brick-built holiday homes by the sea

**AN EXCITING NEW DEVELOPMENT**

**ON THE SUFFOLK COAST**

3- and 4-bedrmd. bungalows. 3 bedrms., 2 storey with balcony, views

Finance can be arranged. Period of occupation March 1st to January 6th.

**KESSINGLAND COTTAGES  
RIDER HAGGARD LANE  
KESSINGLAND  
LOWESTOFT  
SUFFOLK**

Phone (0502) 741323 (days)  
(0502) 730695 (evenings)

EST. 25 YEARS

ROUNDROFT KENNELS LTD  
ARE REALLY 5  
STAR !!!



### THE KENNELS WITH THE PERSONAL TOUCH

- ★ Fully Heated Accommodation and Large Exercising Runs for Each Dog
- ★ Veterinary Surgeon in Regular Attendance
- ★ Piped Music installed to give Home Atmosphere
- ★ Fully Experienced and Sympathetic Staff under Personal Direction of John Marchant
- ★ Full Facilities All Year Round
- ★ Obedience Training Undertaken.

Prop: J. Marchant  
Sandy Lane, off Watford By-Pass  
Bushey Heath  
Nr. Watford  
WO2 8HE

01-950 1895

ENJOY RIDING AT THE

## Barnet Riding School

Horses taken for Livery • Horses for Sale  
Horses and Ponies to suit everyone



HOMESTEAD FARM  
Galley Lane, Barnet  
Instructress: Miss M. Robarts  
Tel: 01-449 3531

## DONINGTON NURSING HOME

Leicestershire Area Heath Authority Registered  
Luxury ground-floor accommodation. Single and twin rooms, some with en suite bathroom.  
24-hour Qualified nursing supervision for the long- or short-term care of geriatric, medical, convalescent and post-operative patients.

BUPA and PPP approved

For further details and brochure apply to:  
THE MATRON, Delven Lane, Castle Donington,  
near Derby DE7 2LJ  
Telephone: Derby 812698

Situated only 3 miles from M1, Junction 24

## NEED AN EXTRA W.C.? KENNEK SUPALOO PUMP

The disposal unit that makes it easy and cheap to install a w.c. anywhere, without major structural alterations. For use in bedrooms, lofts, granny flats and cellars. (Can pump waste up to 9ft. vertically.)

### GRAY BROTHERS East Finchley LTD.

BUILDERS AND  
PLUMBERS MERCHANTS  
EAST FINCHLEY STATION  
LONDON N2. 883 8115  
WELWYN GARDEN CITY  
23299/35502

SUPPLIERS OF:  
BRICKS, TIMBER, SAND, TOOLS,  
PLASTER, BLOCKS, LINTELS,  
BATHROOM SUITES, PLUMBING  
EQUIPMENT, CEMENT, SHEET  
MATERIAL, PLASTER BOARD,  
DOORS, WINDOWS, INSULATION,  
PAINT, NAILS, SCREWS, DAMP-  
COURSE, ARTEX, DECOPATH,  
COLD APPLIED ASPHALT FOR  
BEAUTIFUL PATHS AND DRIVES.

**Kennek**

### GAS LOG/COAL EFFECT FIRES AS SEEN AT IDEAL HOME EXHIBITION

Buy Direct from Manufacturer, Patented Units, Guaranteed for seven years. All Fires made to British Standards by Craftsmen, giving Beauty, Convenience and Reliability.

View at our Showrooms (over 30 models shown)  
18 Sun Street, HITCHIN, Herts. Hitchin 59700

## GRATE GLOW FIRES

Unit 41, Sunderland Road, Sandy, Beds Sandy 0707 83024

## FINCHLEY BUILDERS LTD

Est. 1975

Extensions and Brickwork Specialist

10' x 10' Extension from £1,750

10' x 18' Extension from £2,850

New Houses from £10,000

Free plans with every order. Free written estimate. 10-year Structural Guarantee

Full Insurance Cover on works. Grant work undertaken

Phone now and give your home a new look at a price you can afford.

Tel: 807 0632

COME TO:

## C. D. M. & SONS

Glass and Builders Merchants

76 Etherley Road, off West Green Road, Tottenham N15

809 2105

Monday—Friday: 8 am—5 pm. Saturday: 8 am—1pm

FOR SAND, CEMENT, PLASTERBOARDS, PLASTER, GLASS CUT TO SIZE,  
GENERAL HARDWARE, LOCKS, DOORS, ETC. DECORATING SUNDRIES

ALSO DELIVERY FREE

## H. W. Hewlett & Co. (Enfield) Ltd

BUILDING CONTRACTORS



CONTACT US FOR YOUR  
EXTENSIONS, IMPROVEMENTS,  
REPAIRS  
ONE OF ENFIELD'S RELIABLE  
BUILDERS

MEMBERS OF THE MASTER BUILDERS FEDERATION

200 HIGH STREET, PONDER'S END, ENFIELD  
Telephone: 01-804 9746

THE NUMBER of staff employed by Barnet Council fell by 69 during the three months between September and December 1981. And for the full year the number of

employees fell by 552. The table published below gives these details as at December 1981 with the comparative figures for September 1981 shown in brackets.

# BARNET COUNCIL MANPOWER

SERVICE	OFFICER STAFF			MANUAL STAFF			TOTAL NUMBER EMPLOYED	CHANGE OVER PREVIOUS QUARTER	CHANGE OVER PREVIOUS YEAR
	F/T	P/T	F.T.E.	F/T	P/T	F.T.E.			
Education Department (a) Teachers/Lecturers	2642 (2643)	864 (846)	254.1 (246.9)	—	—	—	3506 (3489)	+17	-90
(b) Other Employees	598 (593)	556 (524)	219.5 (176.6)	428 (423)	1815 (1842)	643.6 (670.5)	3397 (3382)	+15	-175
Construction	124 (129)	—	—	353 (357)	—	—	477 (486)	-9	-53
Social Services	556 (537)	108 (98)	56.2 (49.7)	319 (327)	459 (513)	233.9 (246.6)	1442 (1475)	-33	-47
Libraries & Museums	154 (158)	59 (59)	29.5 (29.5)	15 (15)	23 (22)	11.5 (11.0)	251 (254)	-3	-3
Recreation, Parks & Baths	44 (43)	—	—	372 (376)	11 (9)	4.8 (3)	427 (428)	-1	-41
Environmental Health	60 (62)	3 (3)	1.5 (1.5)	38 (38)	3 (8)	1.4 (3.5)	104 (111)	-7	-17
Refuse Disposal & Collection	9 (9)	—	—	222 (211)	—	—	231 (220)	+11	-60
Housing Department	142 (181)	8 (10)	5 (6)	58 (58)	30 (27)	11.5 (8)	238 (276)	-38	-30
Town & Country Planning	120 (122)	3 (4)	1.6 (2.5)	—	1 (1)	0.5 (0.5)	124 (127)	-3	+7
<b>Central Services</b>									
Chief Executive	7 (7)	—	—	—	—	—	7 (7)	—	+4
Finance	209 (213)	14 (14)	8.7 (8.7)	2 (2)	—	—	225 (229)	-4	-8
Secretarial	127 (131)	9 (9)	4.7 (5.6)	4 (4)	17 (17)	7.3 (7.3)	157 (161)	-4	-6
Legal	39 (39)	2 (2)	1 (1)	—	—	—	41 (41)	—	-1
Engineering	182 (179)	2 (2)	1.6 (1.6)	257 (266)	29 (32)	12.3 (14)	470 (479)	-9	-14
Architectural	58 (59)	—	—	—	—	—	58 (59)	-1	-5
Estates	26 (26)	3 (2)	1 (1)	—	2 (2)	0.8 (0.8)	31 (30)	+1	+1
Personnel	15 (14)	1 (1)	0.7 (0.7)	—	—	—	16 (15)	+1	-3
Management Services	20 (19)	—	—	—	—	—	20 (19)	+1	-5
Computer	40 (41)	4 (4)	2.6 (2.6)	—	—	—	44 (45)	-1	-1
Rent Officer	16 (17)	1 (1)	0.8 (0.8)	—	—	—	17 (18)	-1	-1
Registrars	11 (11)	1 (1)	0.5 (0.5)	— (—)	2 (2)	1 (1)	14 (14)	—	-3
Consumer Protection, Weights and Measures, Trading Standards	18 (19)	—	—	—	1 (1)	0.5 (0.5)	19 (20)	-1	-1
Other Services (Crematorium/Cemetery — Allotments)	5 (5)	2 (2)	1 (1)	15 (15)	3 (3)	0.3 (0.3)	25 (25)	—	—
<b>TOTALS</b>	5222 (5257)	1640 (1582)	590 (536.2)	2083 (2092)	2396 (2479)	929.4 (967.5)	11341 (11410)	-69	-552

Abbreviations: F/T — Full-time; P/T — Part-time; F.T.E. — Full-time equivalent.

**Flickers** A restaurant  
created for people  
who enjoy eating good  
food in an informal atmosphere

Try our exciting New York and Chicago Pizzas,  
Home-baked Garlic Bread, 100% Pure Beef  
Texas Hamburgers, American Carrot Cake and  
many other Delicious Dishes.

SPECIAL MENU FOR OUR YOUNGER FRIENDS  
UNDER TEN YEARS.  
CONTINUOUS VIDEO CARTOONS.

10A GOLDERS GREEN ROAD  
NW11

(Corner Golders Green Crescent)

TEL: 01-455 0676

OPEN EVERY DAY NOON-MIDNIGHT  
MONDAYS 6 pm-MIDNIGHT

FULLY LICENSED — TAKE AWAY SERVICE

**ACROPOLIS TAVERN**  
GREEK SPECIALITIES  
OPEN MON.—SAT. 12 NOON—3 PM  
CLOSED SUNDAYS  
DINNERS 6 PM—MIDNIGHT  
PERSONAL SERVICE is our motto  
Telephone 01-449 6653 for table reservations  
3 LYTTON ROAD, NEW BARNET, HERTS  
FULLY LICENSED



**SUNSET RESTAURANT**  
FINEST QUALITY SALT BEEF  
also CHICKEN — TONGUE — KEBAB — LATKAS — FISH SALADS  
CHOPPED LIVER — SANDWICHES  
KOSHER STYLE AND CONTINENTAL FOODS (FULLY LICENSED)  
SUNSET RESTAURANT  
22 BALLARDS LANE, LONDON, N3  
(FINCHLEY CENTRAL) TEL. 346 3938  
TAKE AWAY SERVICE AVAILABLE

**The Bell**  
Would like to invite you to our superb, reopened Restaurant for that special occasion.  
We are offering:  
LUNCHTIME BUSINESS MENU. Between 12 noon and 3 pm  
EVENING DINNERS. Between 7 pm and 12 midnight  
SET SUNDAY LUNCH  
(3 course) £5. (Family parties welcome.) Wine and Dine in the relaxed atmosphere of our comfortable restaurant. We have a varied menu including Grills, Fish, Entrees, Sweets etc from an average of just £7 per person.  
No booking required. Finest wines, spirits and real ales  
**THE BELL, 3 Bell Lane, Hendon NW4. 202 6418**

**COME ON ALONG TO THE BROADWAY**  
Enjoy hot or cold snacks and light meals, music, a pool table, weekly darts tournaments  
**PLUS LIVE MUSIC**  
On Friday, Saturday or Sunday  
WHY NOT HAVE A NICE MEAL WHILE YOU'RE HERE  
**BEAUTIFUL FUNCTION ROOM AVAILABLE TOO!**  
Meet Your Hosts: Frank & Helen  
at The Broadway, 200 Burnt Oak Broadway  
Tel: 952 0307

**Alternatives**  
— the Health Food Shop  
— for whole foods — free range eggs — yogurts (cow's and goat's milk) — goat's milk — wholemeal bread — vegetarian foods — nuts of all kinds — dried fruits — snacks — vitamins and mineral supplements — herbal remedies — herbs and spices — books and magazines — natural toiletries.  
A warm welcome and knowledgeable service  
Open 10—6  
Open till 7 Friday  
9—4 Saturday  
Closed all day Thursday  
1369 High Road  
Whetstone N20  
Tel. 445 2675

**H. FRANKEL LTD.**  
14 Parson Street, Hendon NW4 Tel: 203 3638  
Now serving delicious  
**HOT SALT BEEF SANDWICHES**  
Free cole-slaw or potato salad with every sandwich  
Sunday till Friday 12 noon till 2 pm

**BROADS FISH & CHIPS**

KATH AND ALF BROAD  
WISH TO THANK THE  
PEOPLE OF COCKFOSTERS  
AND EAST BARNET  
FOR THE WONDERFUL WELCOME AND  
SUPPORT THEY HAVE GIVEN US  
IN OUR NEW PREMISES

WE PROMISE TO CONTINUE OUR HIGH  
STANDARD OF SERVICE AND TOP  
QUALITY FRESH FISH DAILY

ORDERS TAKEN AND PARTIES CATERED FOR  
OPEN TUESDAY TO SATURDAY  
11.45 am to 2 pm and 4.45 pm to 11 pm

**THE CHIPPERY**  
9 MOUNT PARADE  
MOUNT PLEASANT, COCKFOSTERS  
Telephone: 01-449 5430

**Corner Cupboard**  
We deliver home-made fresh or frozen pies, pastries, flans, puddings, etc. to your door.



Information Price List  
**Caralan Butcher**  
440-2872

Steak + Kidney Pie, Pizza, Lazagne, Stroganoff,  
Goulash, Cheesecakes, reamea ruuamgs,  
Meringues, plates meals, entire dinner parties, etc.

**BRITISH & CONTINENTAL RADIATORS**  
 LARGE STOCKS - MOST TYPES FITTED WHILE-YOU-WAIT  
 Repairs and specialist work undertaken on the premises

**FUEL TANK REPAIRS & EXCHANGES**

**VIC SMEE (Radiators) CO LTD.**  
 168 Chapter Road, London, NW2  
**TEL. 459-6467/6230**  
**PERSONAL CALLERS WELCOME**

**W PERRY'S SPECIAL LOW RATE WEEKENDER**

UNLIMITED MILEAGE SELF DRIVE HIRE

FIESTA, ESCORT CORTINA, CAPRI GRANADA ESCORT VANS TRANSIT, LUTON & 4-TON BOX RANGES

**DAVID O'CONNOR**  
 952 2353  
 51/55 High Street Edgware, Middx.

**GO PERRY'S** THE WORLD'S LARGEST FORD DEALER GROUP

**\* Spectacular Offer \***

From our rapid Service Centre GENUINE RENAULT EXHAUSTS KITS

FROM £35.90 + VAT  
 FROM £20.96 + VAT  
 FROM £27.05 + VAT

MICHELIN TYRES  
 VARTA BATTERIES  
 Free Fitting

Competitive Prices

CONTACT MR ANTONIADES ON 440 8412 EXT 8 OR 3  
 \* GLASS ROOFS \* RESPRAYS  
 CONTACT MR BARRATT ON 440 8412 EXT 4

**VICTORIA MOTORS**  
 (NEW BARNET) LTD  
 65 & 131 EAST BARNET ROAD, NEW BARNET

**HONDA SERVICING & REPAIRS!**

We are also continuing to repair Vauxhall and all other makes at both branches.

MOT TESTING WHILE U WAIT

**TODATON GARAGE**  
 Chesham Road, Southgate, N14 Tel: 886 7575  
 Waltham Park, Finchley, N3 Tel: 349 9799

**HONDA**

All crash repairs with free estimates.

**AUTO AID**

Engine and gearbox specialist. Fixed price servicing. FREE quotes and advice. SAME DAY clutch and brakes. All general maintenance.

15% Discount given to Registered Disabled Drivers

**52 Hampden Road, N10**  
**TEL 883 8451**  
 Open 9-5 30 Mon-Sat.

**IT'S TYRE BARGAIN TIME**

FULLY GUARANTEED TUBELESS TYRES FROM **£7.90 + VAT**

**TOP SERVICE**  
**FREE FITTING**  
**QUALITY TYRES**

OPEN 7 DAYS A WEEK

ELECTRONIC WHEEL BALANCING PUNCTURE REPAIRS FREE FITTING  
 We specialise in JAGUAR/DAIMLER/FERRARI PORSCHE  
 HUGE DISCOUNTS ON ALL MAKES

**BLUE STAR BATTERIES** FROM ONLY **£14.50 + VAT**

**FIVEWAYS TYRES** 1 PAGE STREET, NW 7 203 2088/5381  
**ALBANY TYRES** 198 ALBANY STREET, LONDON NW1 01-387 7893

**TURBO TECH AUTOS**  
 THE BEST FOR LEYLANDS RENAULTS, PEUGEOTS, FORDS GENERAL SERVICING

FUEL INJECTION AUTOMATICS  
 VEHICLE INSPECTION  
 PROFESSIONAL DOOR TO DOOR SERVICE  
 CONTRACT WORK

ELECTRONIC IGNITION GENERAL ELECTRICS  
 ADVISORY SERVICE  
 ELECTRONIC TUNING  
**TURBOS**

Tel: 440 4623  
 440 6394 or at 9 717393

**J. EVANS**

**DRIVING SCHOOL**  
 MANUAL AND AUTOMATIC  
 FULL HOUR'S INSTRUCTION  
 DOOR-TO-DOOR SERVICE  
 COMPETITIVE AND SPECIAL RATES  
 REDUCTION ON FIVE LESSONS

TEL: 349 9401  
 ANSWER PHONE: 959 2969

**AUTOMOBILE ENGINEERS**  
 IN ADDITION TO BODY REPAIRS, THE FOLLOWING SERVICES ARE NOW AVAILABLE:

★ CAR SERVICING ★ SPRAYING  
 ★ CRYPTON TUNING

SALES OF NEW AND USED CARS AT DISCOUNT PRICES  
 We are a small family business that offer a

PERSONAL SERVICE

**Melplace** LTD.  
 Formerly Rich & Co. Auto Sprays Ltd.

Unit 5 Endeavour House Brent Cross North Circular Road, NW2  
**TEL. 01-455 3878**  
 8.30-5 Mon-Fri. 8.30-1 Sat

**AUTOSMART**  
 1 Tynemouth Terrace N15

**CAR VALETING SERVICE**

STEAM CLEANING INTERIORS BROUGHT UP TO SHOWROOM QUALITY

PICK UP AND DELIVERY  
 SAME DAY SERVICE

**808 0801**

**FOR SALE**

**1976 OPEL MANTA SR 1.9**  
 TAXED AND MOT  
 GOOD CONDITION  
**£1,700**  
 Telephone: 440-9716

**WANTED**

USED CARS FOR CASH  
 EXISTING HP TRANSACTIONS SETTLED  
 TOP PRICES PAID  
 TELEPHONE CAPITAL MOTORS  
 ON 340 8051  
 AND ASK FOR USED CAR SALES

(SERVICING) REPAIRS TUNING RECONDITIONED ENGINES AND GEARBOXES MANUAL AND AUTOMATIC

**WHEELER MOTORS**  
 Tel: 444 7006

# Civic News squash champions



Pictured after the finals are, from left to right: Trevor Williams, Les Stewart, Laurence Silver, Elaine Quilty, Steve Jackson, Councillor Leslie Pym, Ian Kotzen, Wendy Stewart and Geoff Spero.

LES AND WENDY STEWART just failed to bring off a husband and wife double when the finals of the Barnet Civic News first-ever borough-wide Squash Tournament were played before an enthusiastic gallery at Oakleigh Park Lawn Tennis and Squash Club in April.

Both are members of the Oakleigh Park Club. Wendy won the ladies' title fairly comfortably in three straight games but Les, after leading 2-1, could not hold off a strong recovery by Steve Jackson of Finchley Manor and, in spite of home support, lost 3-2.

## 150 entries

Among those watching the finals were Councillor Leslie Pym, Leader of Barnet Council, who presented the trophies and prizes, and Mrs. Gwen Pym; Mr. Trevor Williams, of Williams Sports, Finchley, who generously donated the prizes, and Mrs. Anne Williams; Mr. Dennis Nicholson, president of the Oakleigh Park club, and Mrs. Eileen Nicholson; and Mr. Laurence Silver, Managing Director of Laurence Marshall (Advertisers) Ltd., who donated the trophies and who publish Civic News on behalf of the Borough of Barnet, and Mrs. Stella Silver.

There was an excellent response to this first-ever event of

its kind in the Borough of Barnet and the men's open, veterans' and ladies' open competitions attracted more than 150 entries from players belonging to 10 different clubs. The competition was open to all players who live, work or play squash in the borough.

## Competitive

And throughout the six months of this competition, the matches in each round were played in a strongly competitive and friendly spirit.

The highlight of the finals was the men's open between Les Stewart and Steve Jackson. The first two games in particular tested the players' skill and stamina to the full.

Les, after trailing 8-4 in the first game, came back strongly and levelled at 8-8 after a number of prolonged rallies. At this stage Steve momentarily lost his concentration and Les took the game 10-8.

The second game was even more fiercely contested and at no time was there ever more than two points between the players. The lead changed hands several times and again it reached 8-8 with the first player to reach 10 taking the game, Steve led 9-8 but Les pulled back to 9-9 before losing his vital service and then the point to go down 10-9.

Les romped to a 6-0 lead in the third game. Steve pulled back two points but it seemed that he then decided to take a breather and lost it 9-2.

The fourth game was almost a complete reversal with Steve going into a six-point lead and running out a 9-3 winner.

Everything depended on the fifth and final game but this time Steve was almost in complete control and again, after leading 6-0, clinched it 9-2 to take the title.

In the ladies' final Wendy Stewart proved too experienced for a nervous Elaine Quilty from the North Middlesex, Enfield, club, and won in three straight games, 9-2, 9-1, 9-1.

The veterans' final was between Ian Kotzen, Temple Fortune, and Geoff Spero, Finchley Manor. Ian took the first game easily at 9-1 but in a spirited fight back Geoff clinched the second 9-5. After that Ian regained control and took the next two games 9-1, 9-5 and the title.

## Semi-final results

The results of the semi-final were:

**Men's open:** Steve Jackson beat Robert Hill, Finchley Manor 3-1; Les Stewart beat John Treharne, Hendon, 3-1.

**Ladies' open:** Wendy Stewart (bye); Elaine Quilty beat Jan Deamer, Finchley Manor and Mill Hill, 3-1.

**Veterans:** Geoff Spero beat Laurie Lowenthal, Hendon, 3-1; Ian Kotzen beat Alan Gershon, Landsdowne, 3-0.

Introducing Councillor Pym, Mr. Silver thanked all who had contributed in any way towards the success of the tournament including Mr. Williams, the president and members of Oakleigh Park for hosting the semi-finals and finals, and the competitors for their sportsmanship.

## Congratulations

Councillor Pym not only congratulated the publishers of Civic News on the success of the tournament but also on the success of the monthly magazine, the April issue being the 28th.

Mr. Stephen Silver was responsible for the organisation and smooth running of the tournament, and Mr. Larry Goddard, of Oakleigh Park, acted as referee/marker for most of the semi-final and final matches.

As the competition has proved such a success the organisers now plan to make it an annual event. It is hoped that the 1982/83 tournament, details of which will be announced later in Civic News, will attract even greater support.

# London Borough of Barnet

## JOB OPPORTUNITY

### BOROUGH ENGINEER AND SURVEYOR'S DEPARTMENT

Appointment of Secretary/Shorthand Typist.  
Grade: AP2

Salary: £5,547—£6,009 per annum inclusive.

Secretary/Shorthand typist to Principal Executive. Required to deal with a variety of public enquiries at a reception counter. Must be competent shorthand typist. Some clerical duties. 36 hour flexible working week.

Ref. 199

Application forms from the Borough Engineer and Surveyor's Department, Gateway House, 322 Regents Park Road, Finchley, London, N3 2LP, to be returned by the 27th May 1982.

LONDON BOROUGH OF BARNET  
SOCIAL SERVICES DEPARTMENT

## Could you offer a home to Jane?

Jane (16) is a pleasant, attractive, initially reserved adolescent. Since January she has been living in a Children's Home and would now like someone or a family to give her support and guidance until she is able to be fully independent. Ideally, she should remain within travelling distance of her family in the Finchley area, so that contact can be maintained, although neither Jane nor her parents are ready for a reconciliation.

If you would like to know more, contact Liz Segal, Jane's Social Worker on (01) 446 4354

It's all happening at

## COPTHALL!

Friday to Sunday

June 11, 12 & 13

## BARNET SPORTS GALA

and

Middlesex Schools' Athletics  
Championships

Enjoy the skill of the horse show with prestige showing and jumping events and clear round jumping all day.

Cheer on the road runners, applaud the new relay championships, take in a compendium of sport: cricket, archery, motoball, hockey, football, motor-cycle racing.

If you are under 13 join in the Children's Sports open to all juniors on Sunday afternoon.

Entrance free!

## HOLD YOUR CONFERENCES AT COPTHALL

Conference Facilities are available for groups and businesses at Copthall Pools complex. We offer:

Pleasant conference room, Projection and video equipment, High standard catering

For further details ring 203 4187.

Copthall Complex is approached from Page Street, Mill Hill or the Great North Way (southbound), Hendon.

are  
you  
thinking  
of buying a home?

With interest rates and stamp duty down now is a very good time to consider buying your own home if you are a council tenant.

The Council also builds 'starter homes' for sale to its tenants and applicants on the Housing Waiting List and Engaged Couples lists.

Further information from:

The Sales Team  
Department of Housing  
London Borough of Barnet  
Stag House  
94 Burnt Oak Broadway.  
Telephone: 952 8911 Exts 46 and 50.

## HOUSEHOLD SERVICES

Tel: 01-883 3191  
01-883 0819

### BILL BOUNDY TRANSPORT

*Express  
Delivery Service  
Haulage  
Removals*

HEATING  
PROBLEMS?

CONSULT  
**COHEAT LTD**

FOR NEW  
INSTALLATIONS  
MAINTENANCE  
and SERVICING

- Members of H.V.C.A.
- Corgi Gas Installers
- Potterton appointed service contractors
- Stockists of Potterton and Ideal/Steirad spares

UNIVERSAL HOUSE  
LINCOLN WAY  
ENFIELD, MIDDX.  
Tel: 01-805 2070

## HOOVER

**ELECTROLUX  
SERVICE**

Work guaranteed.

Quotations Free. Hoover  
trained engineers.

Hoover cleaners and  
Hoovermatics wanted

**WHY PAY MORE**

Contact P. Jarvis

**01-441 5152**

**BUILT-IN  
WARDROBES**  
by experienced  
**CABINET MAKER**

Photos shown

All work fully guaranteed

**804 6439**

**ALL ESTIMATES FREE**

**NORTH LONDON  
PLUMBING  
SERVICES**

Plumbing — Heating  
drainage

Repairs or  
alterations at  
reasonable rates

Tel: 01-801 2468

361 8801

Any time.

We won't let  
you down.

## STRIPPING

DOORS AND FURNITURE

IN-SITU STRIPPING & HAND WAXING  
SAME DAY COLLECTION & DELIVERY

**EDGWARE STRIPPING CO 951 0646**

CONSULT THE SPECIALISTS



The Complete  
Interior and  
Exterior Painting  
and Decorating  
Service

Estimates Free

Property  
Maintenance  
and Contract  
Decorating  
Undertaking

24-Hour Ansafone

**W. M. DECORATING CO**

92b HIGH ST, EDGWARE 01-952 8733

## THAMES DAMP-PROOFING SERVICES

Rising Damp — Woodworm —  
Dry Rot Specialists

20 Year Guarantee Free Test

**249 8270**

## J. P. F. CLARKE

**Building Contractors**

Extensions, Conversions

Decorating/Painting

All Work Guaranteed

Free Estimates

**01-348 0237**



**LOFT INSULATION  
DRAUGHT PROOFING  
LOW COST DOUBLE GLAZING  
and CONDENSATION PROOFING**

Contact:—

**JET INDUSTRIAL  
(MIAMEAD LTD.),**

122 PEMBERTON ROAD, LONDON, N.4  
Telephone: 01-348 0592/01-340 3588

## ELECTRICAL SERVICES (CONTRACTORS) LTD.

Appointed Distributors and Stockists of  
Hitachi Solar Heat Collectors and Devices

**WITH TO APPOINT  
DEALERS (INSTALLERS)  
FOR SOLAR HEATING  
SYSTEMS IN THE  
POTTERS BAR AND  
BARNET AREAS**

Please telephone or write to MR. P. MORGAN  
**ELECTRICAL SERVICES  
(CONTRACTORS) LTD.**

5 ST. JAMES' CHAMBERS, NORTH MALL  
EDMONTON GREEN, LONDON N9 0UD  
Telephone 01-807 9311/2

## DI DAMP

★ **FREE TEST**  
For Rising Damp,  
Woodworm & Dry Rot  
**RING NOW**

**01-951 1853 01-428 3124**

Evenings & Weekends Daytime

20 Year Guarantee



## KLEENTEX

*Specialist cleaning  
in the home*

**CARPETS**

**UPHOLSTERY**

**CURTAINS**

Scotchgard  
Carpet Protector

**01-886 7602**

Phone now for Free Quotation

BARCLAY CARD ACCEPTED



ESTABLISHED  
1977

## COSYTOP

**LOFT INSULATORS**

**GOVERNMENT GRANTS AVAILABLE**

Our Installations are Guaranteed to meet  
Council Approval.  
Our Materials to BS 5803.  
Free Estimates

Phone: Waltham Cross (97) 36598  
Waltham Cross (97) 21279

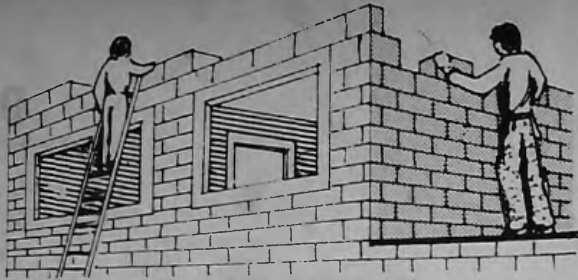

### RICHARDSON & SONS (BUILDERS)

Offer a comprehensive building service to suit your needs.

Our services include roof work, gutters, plastering, plumbing, through lounges and arches, extensions, bathroom and kitchen conversions.

For a free estimate telephone:

**882 3549**

### STOP LEAKING GUTTERS



**Guaranteed 25 Years**

Continuous Aluminium Seamless Gutters

Our factory on wheels tailor makes the big 5" capacity gutters at your home. No sectional joints means no leaks, never rusts, pre-painted in colour, never paint again. Free estimate without obligation.

Ginty Construction Ltd., Seamless Gutters Dept, Freeport, Barnet, Herts, EN5 2BR. Tel: 01-449 2209.

## OAKLEY PLUMBING & HEATING ENGINEERS

### PROMPT 24-HOUR SERVICE

Boiler Servicing  
Plumbing, Maintenance

Specialists in Central Heating  
and plumbing installations

Free estimates. All work guaranteed  
Credit terms available

Tel: 889 9537/7645 for details

## M & M HEATING SERVICES



GAS CENTRAL  
HEATING SPECIALISTS  
DOMESTIC PLUMBING  
INSTALLATIONS  
& REPAIR  
ARC & GAS,  
PIPE WELDING  
& CUTTING

FREE QUOTATIONS  
ALL WORK GUARANTEED  
92b High Street, Edgware

**01-951 1577**  
(24-hr. ANSAFONE)

MEMBER OF THE  
INSTITUTE OF  
DOMESTIC HEATING  
ENGINEERS



### WINDOWS & PATIO DOORS

InsuGlazing  
from Alpine

The ultimate in  
double glazing in  
the superior  
white finish

For professional  
advice  
free estimate:

**A. LAJER**

Tel:  
**01-452 0354**

For the cover with a future  
**alpine**  
double glazing

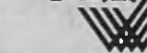

### R. C. MOODY & SONS

BUILDERS and DECORATORS

REGISTERED MEMBER

FOR BARNET

THE HOME ENLARGEMENT

BUREAU

PLEASE PHONE

DAY 702 3460

EVENING 906 2200



### J. K. GIBSON

(REGISTERED)

NEW ROOF & GUTTERING SPECIALIST  
SPECIALISING IN STRIPPING  
AND RECOVERING OF OLDER ROOFS

New PVC Guttering, Overhauls, Chimney Pointing/Removals, Flat  
Roofs and all aspects of the trade

For prompt free no obligation estimates and  
reliable service

Phone 883 1197. Potters Bar (77) 44584

### RUN OUT OF SPACE? WHY NOT HAVE A LOFT CONVERSION CARRIED OUT BY EXPERTS?

- \* REFERENCES AVAILABLE from successful contracts already carried out in this area.
- \* I will supply you with a FIXED PRICE CONTRACT with a start and finish date.
- \* Drawings and planning permission obtained.
- \* Extensions and all other building work carried out.
- \* Please ring Jeff Guy of J. G. Builders after 5 or at weekends for your FREE estimate without obligation. Stevenage (0438). 723963

### LOCAL AERIAL SPECIALISTS

- \* Colour TV and FM installations
- \* Communal systems
- \* Multipoints
- \* All work guaranteed
- \* Reasonable rates
- \* Prompt personal service

Tel: 01-906 2712

### Construction with a difference from ROBERT PARKER DESIGN • ARCHITECTURAL • CONSTRUCTION

Robert Parker Construction have carried out major refurbishment projects for shops, offices, homes, hotels, restaurants, banks and even oil rigs. We have the experience to offer a package deal which will turn your ideas into reality.

Our company offers a comprehensive service for householders. We can design and build that dream kitchen you've always wanted... the extension to house the new baby or the garage to house the new car.

Whatever the job, one telephone call can employ all our experts. Ring us today for an estimate.



"WE'LL BUILD YOUR IDEAS"

ROBERT PARKER CONSTRUCTION LIMITED 01-864 1434/1745

### DICKENS TREE WORK CONTRACTORS

Specialists in

FELLING LOPPING  
THINNING AND SHAPING  
ROOT GRINDING

LOGS FOR SALE

from £8 per 100 delivered

GREEN BANKS, MAYS LANE, BARNET

Tel: 441 0615/0490

## BrinkaBic

BUILDERS AND CONTRACTORS

CONVERSIONS, MODERNISATIONS, EXTENSIONS

TELEPHONE



01-367-0863

### A. D. BEVAN & CO

NEW  
ROOFS

ROOF  
REPAIRS

CHIMNEY STACKS  
REMOVED & REPOINTED

FREE  
SURVEYS &  
ESTIMATES

ALL WORK  
GUARANTEED

Tel: Daytime  
806 2821/0368

Evening  
521 9153



### CABINET MAKER DESIGNS

and makes Cupboards for  
Bedrooms, Loft Conversions  
and anything in wood!  
Furniture repaired, etc  
No job too small  
Free Estimate

346 8975  
Messages 759 9681

# Tudor Contracts

**GENERAL BUILDERS**

ALARM SYSTEMS, DAMP PROOFING, DECORATING, DOUBLE GLAZING, BRICKLAYING, CONCRETING, CORNICE MOULDING, ELECTRICAL WORK, EXTENSIONS, FLASHING, GUTTERING, LOFT CONVERSIONS, PAINTING, PATIOS, PEBBLE DASHING, PLASTERING, PLUMBING, POINTING, RENDERING, ROOFING, SUSPENDED CEILINGS, THROUGH LOUNGES, UNDER PINNING, WINDOW CONVERSIONS

**20% OFF 1ST CONTRACT**

**ALL WORK GUARANTEED, SATISFACTION ASSURED**

FREE ESTIMATES

TEL:

**808 2552 or  
803 3686**



**CONVERSIONS  
THROUGH  
LOUNGES  
ARCHES  
GARDEN WALLS**

**W.E.S. LIMITED**

UNIT 2B FORTIS GREEN  
EAST FINCHLEY N29EL  
TELEPHONE 01-444-4242  
(5 LINES)

**HOME IMPROVEMENT  
SPECIALIST**

WITH CARE

BRICKLAYING . DECORATING  
ELECTRICAL . PLUMBING  
ROOFING . . GUTTERING  
REFURBISHING  
DRAIN CLEARANCE

**EVEDELL LTD BUILDING ASSOCIATES  
HOME EXTENSIONS**

DO YOU NEED MORE SPACE?  
LET EVEDELL SOLVE  
YOUR PROBLEMS

We are an association of small, master builders specialising in home extensions. We have our own qualified staff to deal with all plans and approvals FREE of charge.

We use only the finest quality materials on all jobs, give a 10 year structural guarantee and 6 months free maintenance.

PLAN YOUR NEW EXTENSION NOW!

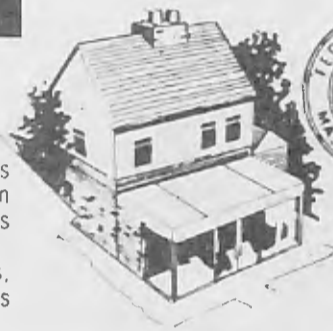

\* An average extension can be completed in 4 weeks.

\* Council grant work undertaken.

\* Free estimates

Phone: 01-807 2696  
(office)  
(anytime)  
Roydon (027979)  
2195

## J & J BUILDERS

We still employ Honesty, Reliability and Satisfaction in our complete Building and Decorating Service

### DOMESTIC AND INDUSTRIAL

- \* Alterations, conversions, extensions and maintenance
- \* Internal/external decorations, inc. porches, etc.
- \* Specialists in fire/flood damage, inc. replacement fibrous plaster cornice, etc. (any design)
- \* A full domestic plumbing/central heating service
- \* Footpaths, fencing, slabbing, conservatories, etc
- \* All work complies with Building and Fire Regulations

**A RELIABLE 24-HOUR EMERGENCY SERVICE**  
● OUR REPUTATION IS YOUR GUARANTEE ●

136 WIGHTMAN ROAD, N4  
01-348 7774

## The best home extensions!



- Everything from first plans to final finish
- Initial free survey with no obligation
- All inclusive fixed price
- Finance available on normal High Street bank rates
- Full 10 year guarantee

Usually completed within 20 days  
**Leafthorpe Ltd**

Rembrandt House, Whippendell Road, Watford

Watford (92) 49677

## CHURCH PLUMBING SERVICES

24-hour emergency plumbing repairs including roofing, guttering, central heating

FREE ESTIMATES LOW RATES

Tel: 959-1106 (anytime)

## N.A.S. ALARMS Security Fittings

Installations into domestic houses, shops, business and industrial premises, up-to-date electronics, space detectors. All installations to British Standard 4737.

Prices from £200

TEL:

**0604 499272**

**A SMALL ADVERTISEMENT  
HERE — HOW MUCH?  
FOR DETAILS TELEPHONE  
TONY MORGAN ON 366 4626**

## MOVING LTD

THE  
ULTIMATE  
SERVICE

Large new heated Warehouse in NW1. Ideally situated. 5 minutes West End and City.

- Removals
- Storage
- Distribution
- Individual Lockable Units
- Within Security Warehouse
- Weekly European Services

Phone 387 4375

Telex  
8954665

## BLINDS

10% OFF

SUNWAY SANDERSON  
FABER

GLAMOURLINE  
ERICSON ETC.  
DANIELS HOME  
IMPROVEMENT  
AND CRITTALL  
WARMLIFE

346-1679  
436-0882

Contact us at our Showroom  
For free quotation

Suppliers of: REDLAND TILES — full range, ANCHOR TILES — full range, MARLEY TILES — full range, ACME TILES, ROSEMARY TILES, ASBESTOS SLATES

Re-roofing tiles: REDLAND 49, ANCHOR Vanguard, MARLEY Ludlow

ROOF BATTENS all treated 25mm x 38mm, 19mm x 38mm, 19mm x 25mm

DSS 7471F under-slatting felt, ROOFGUARD under-slatting felt, BITUMEN, ADHESIVES, FLAT ROOFING FELTS single ply, and pre-stoned in various colours

We also stock a range of fibreglass trough valleys

All sizes of ALUMINIUM NAILS ● COPPER NAILS ● GALVANISED WIRE NAILS ● ASBESTOS STRIP ● LEAD FLASHINGS ● METIFLASH

NEW LINES: We now also stock Hunter Rainwater Systems and tarpaulins. The latest re-ventilation and soil systems. Martex colouring

TRADE ENQUIRIES WELCOME, CONTRACTING SERVICE AVAILABLE  
Why not visit our re-roofing centre for the expert advice on your re-roofing problems?

DELIVERY SERVICE AVAILABLE.

OPEN: MONDAY—FRIDAY, 8 am—5 pm, SATURDAY, 8 am—12 noon

We have complete supply and fix service, strip and retail with free quotations

**Webster and Day (Sales) Ltd.**

105 WATLING STREET, RADLETT

Tel. Radlett (997) 2838 (3 lines)

# WILLIAMS SPORTS

366 Ballards Lane, Tally Ho Corner, Finchley, N12. Tel: 445 3596  
 Gateway House, 328 Regents Park Road, N3. Tel: 346 2398

## WORLD CUP IMBLEDON EMBLEY ILLIAMS

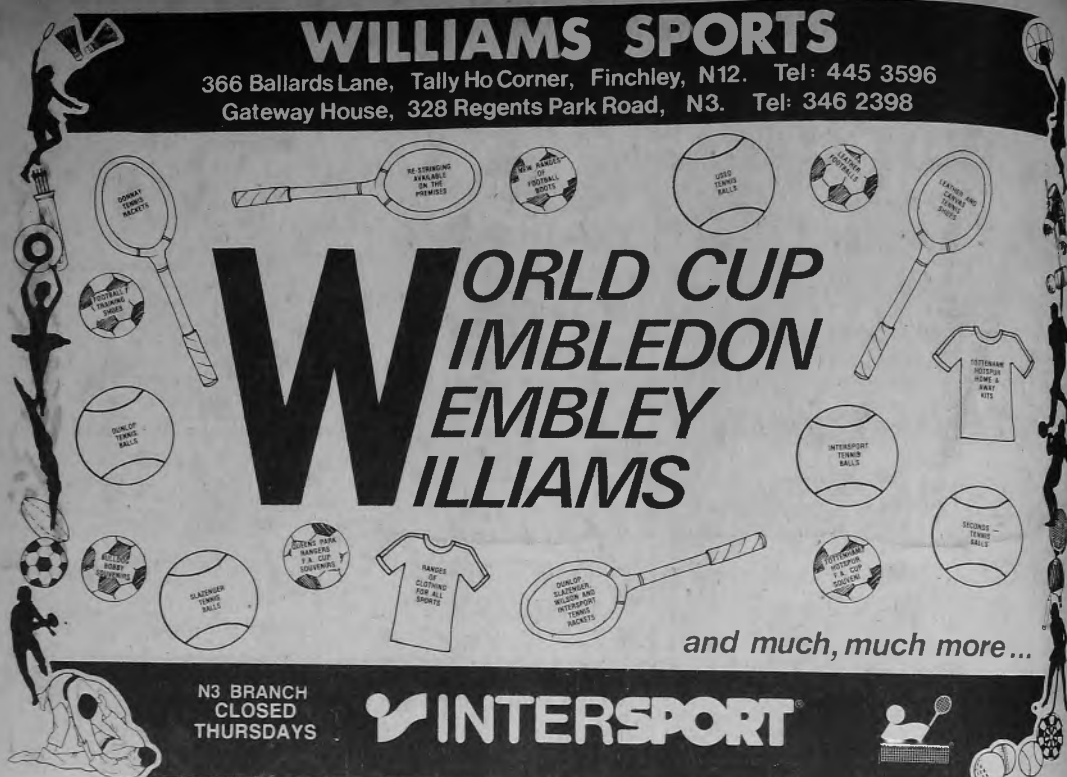

and much, much more...

N3 BRANCH  
 CLOSED  
 THURSDAYS

**INTERSPORT**

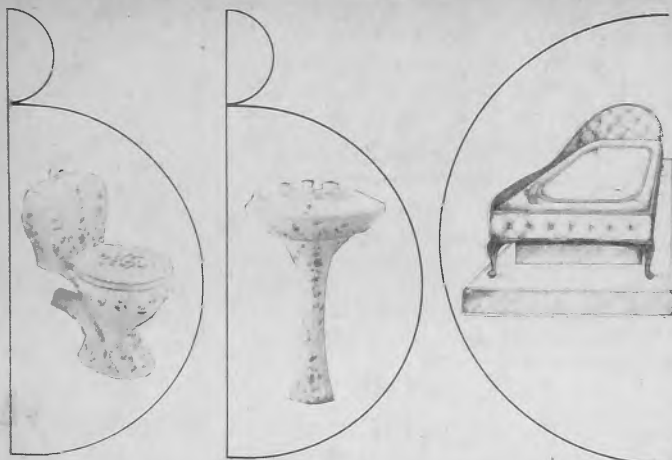

“we’re being  
 modest  
 when we say  
 we’re  
 the best.”

WITH A NAME LIKE THE BRITISH BATHROOM CENTRE — WE HAVE TO BE, TO SUIT YOU, THE DESIGNER, THE ARCHITECT, THE CONTRACTOR, THE FILTHY RICH AND THE SKINT.

IF YOU'RE THINKING ABOUT A NEW BATHROOM. COME TO OUR LONDON SHOW ROOMS WHERE YOU'LL SEE OVER 40 BEAUTIFUL DISPLAYS FOR EVERYONE'S BUDGET AND TASTE.

WITH OUR FACTORIES IN WALES PROVIDING PERFECTLY CO-ORDINATED TILES AND SANITARY WARE, YOU'LL BE ABLE TO CREATE YOUR OWN EXCLUSIVE BATHROOM.

IF YOU DON'T HAVE THE CONFIDENCE TO STYLE YOUR OWN BATHROOM OUR VERY OWN DESIGN SERVICE HEADED BY PAUL BITTON WILL BE ABLE TO CREATE SOME STYLISH DESIGNS

TO SUIT THE AMBIENCE OF YOUR HOME WHETHER MODERN OR TRADITIONAL.

WE ARE OPEN MON-FRIDAY 8.30-6 AND FOR YOUR CONVENIENCE SUNDAYS 9.00-2.00 —

THERE IS AMPLE PARKING.

FOR EXPORT ENQUIRIES  
 TEL 01-800 0536

01-802 6493  
 01-800 2538  
 01-802 6696

British Bathroom Centre

602-604 SEVEN  
 SISTERS ROAD,  
 TOTTENHAM N15