

Accounts of

Allegations

Accounts,

Alderney Gr

Additional

Allotments

Analysis,

Accounts of

Application

Application

Annual

Additional

Allotments

Algernon

Advertising

Allotmen

motion

Allottees

Additional

Assistant

Accident in

Accounts for Payment 9. 48. 103. 160. 282. 343. 353. 386. 448

Allegations made by Mr. Bailey Denton as to Character of Effluent discharged in the River Brent. 14. 16. 59. 79. 85.

Accounts, Audit of. 15. 17.

Alderney Granite 23.

Additional Lamp, application for, 24. 30.

Allotments Childs Hill, referencing at, 53, 116.

Analysis, Thames Conservancy, 37.

Accounts of Messrs R Ballard Ltd. 39.

Application for Increase of Wages by Steam Roller men. 71.

Applications for Voluntary School Rate. 94.

Annual Report. 109.

Additional Chairs 109.

Allotments Childs Hill (re Board of Allot. Managers.) 257.

Algornon Road Sewerage 144. 163.

Advertising of District. 262.

Allotments, Childs Hill (Mr. Holloways complaint 128) re Grassie's motion 149.) 166. 296. (re Board of Managers 305. 313.

Allottees Childs Hill, return of, 192. 244. (re Condition of Road, 457.

Additional Lamps, 193.

Assistant Clerkship. 246.

Accident in Willesden Parish. 260.

Alterations to Castle Inn & Midland Cottages 277.

Annual Contracts. 305. 329. 332. 344. to 347. 357. 435. 456. 483.

Accounts, of Harrow & Stanmore Gas Co. 374. 390.

do North Midd^s Gas Co 390.

Accident to Meat Van. 400. 411. 453. 462.

Attendances of Councilors. 418.

Agenda, printing of, 442.

Appointment of Committees 434

7.

435. 456. 483.

B
C
D
E
F
G
H
I
J
K
L
M
N
O
P
Q
R
S

Brent Str

Burnt Oa

Balances

* Bye laws

La

30

Burnt Oa

Bridge

Bank

Ballast

Bunns

* Bye Laws

Belle N

Bittacy

* Bye Laws

Bridge

Barnet

Burrough

Burton

Brent Street, breaking up of by South Midd^l Gas Co. 2.

Burnt Oak Roads, making up of. 2. 42. 97. 125. 190. 205. 426.
470. 473.

Balances, statement of, 6. 44. 101. 157. 219. 279. 343. 351. 444.

* Bye laws, contravention of, by (W^g & Reeder 28) Hendon Steam
Laundry Company 181. 199. (W^g Reeder 205. 216. 231. 252.
302.) W^g Ward 302.) W^g Lowres 302.) re W^g Reeder 304.

Burnt Oak Drainage, 35. 96. 132. 145. 148. 178. 189. 204. 208.
239. 250. 264. 277. 301. 313.

Bridge Road near Hendon Station, repair of, 35.

Bank in Station Road (W^g Fenderson) 43.

Ballast for construction of Kilters 53.

Bunns Farm, (Water supply to Cottages at). 56. 485.

* Bye Laws, contravention of, by (State Supply & Contract Coy. 64)

Belle Vue Road & Terrace, Lighting of 84.

Bittacy Hill Sewer 154.

* Bye Laws as to indecent bathing 173.

Bridge in Coling Weep Lane, (Midland Ry Coy) 173. 467.

Barnet Road, repair of portion of. 184. 242. 359.

Burroughs Lane, lighting of. 193.

Burton's Aisle Lane, lighting of 195.

Bell Lane, lighting of. 195. 196.

* Bye Laws, contravention of by Mr Lowndes, 207.) Mr W.D. Williams 358.)
Mr Springall. 361.) Mr Ewan 361.) Mr Reeder. 361.) Mr Springall 395.)
Burroughs Laundry (Temporary Building). 231. 397.

Bittacy Mill Road. 235.

Burroughs Common, Post & Chain Fence round, 266.

Bell Lane, Public Impts at, 303. 392.

Breeze, contract for. 327. 360.

Burton Hole Pond 349.

Bridge in Colin Deep Lane 381.

* Bye Laws, contravention of by Mr Ewan & Mr Lowndes 395-6.)
Mr Ward, 405.) Mr Martin, R Johnston, E. Holt,
J Rickson, John Evans & Mr Ward. 469.) Mr Pothard 481.

Burnt Oak, construction of Manhole. 425.

Brook at Bolders Hill, filling up of. 407.

Bye Laws Committee. 435.

Buildings at Church End. 468.

Burgess Mill Estate, Mill Mill, drainage of. 468.

Burnt Oak Roads, Lighting of. 487.

Building estate at Mill, Hill, 480.488.

358) Mr. W. P. Williams
361) Mr. Springal 395)

(Pittacy Hill, triangular plot of greensward at. 399. 419. 460
475.

266.

Mr. Lounes 395-6.)
stone, E. Hill,
469.) Mr. Paddock

468.

C
D
E
F
G
H
I
J
K
L
M
N
O
P
Q
R
S

Charities

Cemetery

Cabbages

Cowsheds

Bricklew

Bricklew

no

Church

Culvert

Childs Ho

of

contracts

Credit

Cowshed

Cottages

Cleaning

Channel

Caretaker

Childs

Charities of Hendon 1.359.416.

Cemetery for Hendon. (provision of) . 2. 87. (Offer by Mr. Fordham 135-6
Site at Silthe Farm 135) 274. (Land for 490.)

Cabbages at Outfall Works, sale of. 16

Cowsheds &c in the District 18.

Cricklewood Lane, re application to Midd^l. County Council to
dedare same a Main Road. 19. 38. 92. 119. 143. 187. 227.

Cricklewood Lane Rly Bridge, channelling under, 25.
do do widening of. 300. 359 381. 473. 475.

Church Road, re numbering of &c. 27. 65.

Culvert at Golders Green. 29.

Childs Hill Fire Brigade, application for hose 32. 33. (dissolving
of same 149.)
Contracts 34.

Credit Balances, Interest on, 51.

Cowsheds at Goldbeaters Farm. 56.

Cottages at Bunns Farm, Water supply to 56.

Cleaning of Persons Act 1897. 61.

Channelling at The Burroughs 64.

Caretaker, appointment of. 73. 75.

Childs Hill Allotments, re, fencing. 82. 83. 88. 127. Over.

Committees, reports of

- Finance Com: - 3. 43. 99. 155. 218. 277. 343. 382. 442.
- Works Com: - 17. 55. 110. 166. 230. 299. (Special 304.) 357. 394.
- Staff Com: - 34. 70. 202. 245. 414.
- Works Com: - 152. 68. 187. 474.
- Works Com: 141. 457.
- Staff Com: - 152. 73.
- Staff Com: - 153. 75.
- Special Com: - re Recreation Ground, 76. 126.
- Special Com: - re Charities 77. 416.
- Outdoor Com: - 80. 137. 253. 327. 365.
- Lighting Com: - 83. 192. 194. 247. 306.
- Legal & Parliamentary Comm: - 85. 131. 250. 307. 330. 363. 378.
408.
- Special Com: - re Cemetery. 86. 134.
- Special Com: - of the Whole Council re Sewage Treatment 78. 136.
- Special Sanitary Com: 188.
- Allotments Com: 190. 246. 305. 412.
- Light Railway 196. 363.
- Special Com: re, Contracts, 307.

Contributions

Cottage at

Chairs (ad

Clippings

Car shel

Clutterhou

coffee sh

Cabmen's

Child's Ho

(re

Counsels

Caretake

Carrage

Clerk's

Clay at

Cottages

Calls for

Clay a

Cottage

Cesspool

Crossing

Cremate

Contributions Voluntary School Committee 97.

Cottage at Highwood Hill 98. 184.

Chairs (additional) for Public Offices 109.

Clippings from Hedgeson Highways 89. 114.

Car shelter at Bendon Station 117. 201.

Clitterhouse Lane 122. 266. 302.

Coffee Stall Hyde Common, 123. 181. 267.

Cabmens Shelter, at Bendon Station. 127.

Childs Hill Allotments, (Mr. Holloways complaint) 128.

(re Fraser's Motion 149) 166. (Present List of Applicants 414.)

Counsellors fees, re, Lyons & Harvists Trust Funds Case. 134.

Caretaker (late) 141.

Carriage hire for Outdoor Committee 165.

Clerk's Assistant, resignation of 168.

Clay at Oak Grove, burning of. 258.

Cottages at Burnt Oak. Water supply. 171. 231.

Calls for Fire Brigade (electric) 191.

Clay at Outfall Works, burning of. 206.

Cottages at Rewage Farm 218.

Cesspool at Burroughs Farm 233.

Crossing & Ramp at Shirehall Terrace Lane 242.

Crematorium, letter from Clerk of Camberwell, 261.

Over.

Cemetery for Bendon, site for. 87.

Cricklewood Lane, nuisance from. 89.

Cramp W^r, Illness of. 273.

Costs of Solicitor during past year. 288.

Compensation for sewerage works. 301.

Clay at Butchers Hill, Deposit of. 303. 361. 362. 372. 412.

Contributions to Main Roads. 313.

Clerks of Works, appointment of. 328.

Conveyances for Outdoor Committees 348.

Contracts with Messrs Peter Ross, & Lockhart & Co. 349.

Cottages at Childs Hill, for Midland Ry Coy, Drainage of, 361.

Church End Property, Bendon, 372.

Common at the Burroughs, enclosure of, 382.

Council Meeting (next) date of, 402.

Crossing in Parsons Street. 404.

Clerk, in Surveyors Department (Junior) 415.

caretaker at Public Offices, application for increase of 415.

Contracts Sealed. 417.

Constant, Water Supply 348. 420. 462.

Certificate

Cartage Ac

Chairman,

Chairman

No. No.

Committee

Cemetery

Contracts

Council

Costs, re

Certificate on Account of Contracts, 424.

Cartage Account, 426.

Chairman, Vote of Thanks to. 429.

Chairman, election of. 431.

Do. Do. appointment of. 432.

Committees appointment of. 434.

Cemetery Committee 435.

Contracts Annual. 305. 329. 332. 344 to 347. 357. 435. 456. 483.

Council Chamber, use of by Hendon School Board. 458.

Costs re Sewer Compensation, 392.

61. 362. 372. 412.

6: 349.

Coy, Drainage of, 361.

4, 382.

415.

increase of 415.

D
E
F
G
H
I
J
K
L
M
N
O
P
Q
R
S

Ditch opp

Deputatio

Dust Bin

Witch in

Wrainage

Witch in

Witch at

Declaration

Dust Bin

Wangerou

Warrkoc

Wraiso

Wustlin a

ises

Ditch at

Drainage

Damage

Drainage

Witch opp

Way Carta

do do

Witch in

Ditch opposite Midland Rly Cottages Cricklewood, fencing in of. 27.289.
307. 459. 486.

Deputation to Mr Bromhead, re, Public Office. 76.

Dust Bin accommodation at Cranville Road. 92.

Ditch in Edgware Road 97. 173.

Drainage of Vicarage Mill Hill 123.

Ditch in Queens Road, nuisance in, 124.

Ditch at Highwood Hill 138.

Declaration of a portion of Oak Grove as a public Highway 150.

Dust Bin Accommodation provision of. 170.

Dangerous cottage at Highwood Hill 98. 184.

Diarrhoea, high mortality from. 202.

Drains in connection with Mr Cylers's property, ventilation of. 208.

Dustbin accommodation at Messrs G. Haxters & W. Y. Sanders premises. 233.

Ditch at Cricklewood, piping in of. 359.

Drainage of Proposed Cottages at Childs Hill for Mid. Rly. Coy. 361.

Damage (alleged) to Premises in Oak Grove, 371. 411.

Drainage of the Oaks' Golders Green. 376.

Ditch opposite, Rockhall Terrace, 380.

Day Cartage Childs Hill Ward, 393. 429.

do do Dusting Mill Hill Ward, 402.

Ditch in Bell Lane. 427.

Dollis Brook, filling up of Old watercourse. 428. 461. 474.

Deanbrook, cleansing of. 456.

Danger & Caution boards for Cyclists 466.

Drainage of Burgess Mill Estate 468.

Rust collection, Central Ward. 482.

e. 428. 461. 474.

E
F
G
H
I
J
K
L
M
N
O
P
Q
R
S

Encroachment

Effluent discharge
Bo

Electric light
N

Encroachment

Expenditure

Education

Encroachment

Encroachment

Estimate of

Explosives

Edgware

Electric Light

Effluent

Encroachment

Effluent

14

Encroachment

Edgware

Electric Light

Election

Encroachment

Encroachment

Encroachment in Mill Hill. 2. 138. 139.

Effluent discharged into the River Brent, Allegation made by Mr. Bailey Denton as to. 14. 16. 59. 79. 85.

Electric light, supply of to the Bungalow Lyndale Finchley -
Road 37

Encroachment in Hale Lane. 28. 62. 131. 165. 177. 255.

Expenditure Account, (Highways repairs). 90.

Education (Technical) Committee 91.

Encroachment at Mill Hill by Mr O'Green 98.

Encroachment by Mr Allen 99. 155. 253. 371. 410. 463.

Estimate for General District Rate 107.

Explosives, licence for, 89.

Edgware Road Lighting of 116. 167. 177. 193. 303. 306.

Electric Lighting, offer of. 262.

Effluent, analysis of. 120

Encroachment at Marsh Lane, Highwood. 254.

Effluent taken by Midd^l County Council, samples of. 137.
149. 175.

Encroachment at Mill Hill by Mr Anderson (alleged) 154.

Edgware Road (Cricklewood Lighting) 195.

Electric Fire calls. 260.

Election Order 229.

Encroachment in Station Road 255.

Encroachment in Queens Road. 244. 309. 348. 363. 408. 420. 483.

Edgware Road, increase in repair of. 265.303.

Expenditure on Footpaths for past 9. years. 276.

Explosives, storage of, at Renters Lane, 310.

Explosions from Oil Lamps 317.

Extraordinary Traffic in Edgware Road, (Willcock & Co) 393.

Easter Recess 47.

Enclosure Biltary Mill, suggested. 419.460.

Elm Terrace, Complaint as to condition of. 423.

Extraordinary Traffic, in Edgware Road, 429.468.488.

Enclosure of Burroughs Common. 26.

Establishment of Telegraph Office, Hendon Station 484.

no. 276.

Willcock & Co. 393.

60.

423.

29468. 488.

London Station 484.

F
G
H
I
J
K
L
M
N
O
P
Q
R
S
T
U
V
W
X
Y
Z

Fertilisers

Fire brigade

Filters,

Fire brigades

Finchley

Footpath

Feed at

Finchley

Filtering

Footbridge

Fencing

Footpaths

Finchley

Footpath

Footpath

Footpath

Footpaths

Footpath

Finger

Flower

Fertilisers & Feeding stuffs Act 1893. 21.

Fire brigade (Childs Hill) application for hose, 32. 33.

Filters, ballast for construction of. 53

Fire brigade (Childs Hill) tablets for, 61 (dissolving of same 149)

Finchley Road, Paving in. 66. 185. 186.

Footpath from opposite the "Castle" Childs Hill to
Hendon 82. 142. 179. 237.

Feed at Hospital Field. 53. 95. 110.

Finchley Road lighting of. 98. 192. 194. 196. 248.

Filtering Area at Outfall Works, extension of. 107. 136.

Footbridge over Mollis near Brent Lodge. 115. 253. 256.

Fencing round Allotments at Childs Hill 33. 116. 229.

Footpaths, obstruction to 117.

Finchley Hendon & District Light Railways 120. 142. 166. 197.
210. 268 to 272. 275. 291. 307. 309. 363. 368. 377.

Footpath near Roman Catholic Church, tarpaving of, 124.

Footpath from Weedy Farm to Finchley Lane, 137.

Footpath from Cherry's Barn, Hale Lane, to Hensbrooks Lane. 138.

Footpaths in Bell Lane 244. 245.

Footpath, Hale Lane to Gibbs Green 138.

Signer post in Hale Lane 138.

Blower Lane (lighting of) 142. 195.

Do Do footpath in. 255.

Fire at Hermitage Lane. 144. 191.

Feed on Field at Outfall Works, 147.

Three Scholarships, Royal College of Music. 173.

Footpath in Willesden District 179. 261.

Footpath near Vicarage Mill Mill, proposed diversion of. 183.-
186. 237. 254. 424. 464.

Footpath at The Burroughs, proposed diversion of. 183. 186.

Footpath over Hollis Brook. 201.

Footpaths at Mill Mill, bad condition of. 215. 274.

Flushing apparatus at Melawn Terrace. 217. 299. 310. 460.

Footpath at the Village Childs Mill 229.

First Avenue. Condition of. 236.

Footpath opposite Mr Salamans Mill Mill. 254.

Footpath near Cricket Field Mill Mill, 256. 300.

Flashing point of Petroleum. 262.

Finger Post, erection of, at Footpath leading from Hunnison-
House to Macwelton & other places. 267.

Fire Alarms. 296. 305.

Fire at No. 60 Cranville Road, 312. 374.

Flushing Chambers at Ash Terrace in Brickwood Lane, 296.

Fire at No 78 & 80 Cranville Road. 360.

Footpath in Edgware Road 301.

Fence opposite The Lido, Highwood Mill 303. 358. 372. 399. 466.

Footpaths,

Food & Dr

Footpath

Fire Plug

Flushing

460

Fire Plug

Finger Post

Filling up

Footpath

Footpath

of

Footpaths, repairs to. 316.

Food & Drugs Bill, sale of. 360.

Footpath opposite Grammar School, Mill Hill. 362. 398. 477.

Fire Brigade (Bendon) resignation of. 374. 413. 420.

Flushing Apparatus & Water Supply, to W.C.^s to Newton Cottages. 396.
460. 485.

Fire Plugs & blocks (Childs Mill ward) Tablets for, 413. 420.

Finger Post near Dr. Earle's House, Edgware Road. 419.

Filling up of Dollis Brook 428. 461. 474.

Footpath at Mill Hill, proposed diversion of. 476.

Footpath opposite, Woollen Drapers Almshouses, forming
of. 488.

G
H
I
J
K
L
M
N
O
P
Q
R
S
T
U
V

Music. 173.

proposed diversion of.

diversion of. 183. 186.

tion of. 215. 274.

ace. 217. 299. 310. 460.

Mill. 254.

256. 300.

leading from Hunnicott
lances. 267.

374.
in Bricklewood Lane, 296.

303. 358. 372. 399. 466.

Gate at Outp

Great North

Goldbeaters

Ganger a

Gipsies in

Granville

General h

Greenwar

Gas, (sub

Gloucester

Great M

Gipsie W

Granite r

Gas test

Gas Mac

Greenwar

Greenwar

Gas, inc

Greenwar

Gate at Outfall Works, Damage to 14.60. 174

Great Northern Railway Company's platform, extension to. 28.

Goldbeaters Farm (sanitary arrangements at), 57.114

Ganger at Mill Hill. 74.

Gipsies in Claremont Road, 81.380.

Granville Road, dust bin accommodation at 92.

General District Rate Estimate for, 107.452.

Greensward at foot of Highwood Hill 139.

Gas, (substitution of) for Oil in Public Lamps 145.

Gloucester Lodge House Connections 108. 153. 166. 251.

Great Northern Railway Company's Bill 1898. 155. 167. 204.
234. 251. 293. 314. 330. 331. 333-4. 336. -7-8. 370. 400. 410. 422.

Gipsie vans & tents in field adjacent to Warner Road 174.
228. 310.

Granite & slag, supply of. 174.

Gas testing 201. 308.

Gas Main in Edgware Road, 207. 349.

Greensward at Mill Hill, suggested improvement to. 216.
300.

Greensward at Copst. Hall, 300.

Gas, increase in price of by Gas Light & Coke Co, 373.

Greensward at Bittacy Hill 399. 475.

Grammar School, Mill Hill, posts at, 362.398.477.

Greyhound Inn, air inlet to sewer at, 480.

at, 362.398.477.

at, 480.

H
I
J
K
L
M
N
O
P
Q
R
S
T
U
V
W
X
Y
Z

Hendon Co

Hendon Co

Hale Lane

Hoarding

Hospital

Highwood

House Co

Hedge in

Hedges on

Highways

House Bl

Hale Lane

Housing of
Highway

House to

Byde Rev

do

Highways

Hendon Co

Hendon Charities 1.359.416.

Hendon Paving (Contract 18:9) 16.38

Hale Lane, encroachment in, 22. 62. 131. 138. 165. 177. 199. 236.

Hoarding in Kingsbury Lane, 24.

Hospital Field & Brent Farm. 53. 95.

Highwood Hill, 54.

House Connections, Burnt Oak. 59. 87. 132. 148. 209. 239. 250.
360. 375. 487.

Hedge in Sunningfields Road. 68.

Hedges on Highways, clippings from, 89. 114.

Highways repairs, expenditure account. 90. 116.

House Drainage Gloucester Lodge 108. 153. 166. 251. 291.

Hale Lane, obstruction to 138. 139.

Housing of the Working Classes Act. 309. 358. 409.

Highway opposite Mr Isaac's New Villas, Hammers Lane -
Mill Hill. 139.

House to House inspection in Elm Terrace. 170.

Hyde Sewerage. 206. 375. 486.

do do & New Filters at Outfall Works 264. 297.

Highways repair, materials for, 206.

Hendon Park Row, Dedication of. 243. 367

Hedges & Ditches, clipping & cleansing of. 316.

Uxendon Volunteer Fire Brigade, resignation of. 376-413-420

House Connections, cheque in favor of Allen Bros. 425.

Highways, repair of. 427.

Uxendon & District Light Railway. 435.

Highwood Mill sewerage, 470.

Harrow and Stanmore Gas Co. Accounts. 374.

l. 316.

of. 374. 413. 420.

Pro. 425.

to the end

ls. 374.

I
J
K
L
M
N
O
P
Q
R
S
T
V
W
X
Y
Z

Improvement

Illness of

Improvement

Interest on

Inspection

Improvement

Ironwork a

Improvements at the Village, Childs Hill. 2.

Illness of Road Foreman, (W^r Baker). 70.72

Improvement opposite White Bear, 177. 186. 294. 358. 406.

Interest on Credit Balances 226. 421.

Inspection of Buildings 260. 302.

Improvements at Cricklewood Lane. 262.

Ironwork at Outfall Works, contract for 316. 326

I
J
K
L
M
N
O
P
Q
R
S
T
V
W
X
Y
Z

Johns Ave

Jobbing work

Johns Avenue

Justice's fee

Johns Avenue, making up of. 23. 205. 213. 236. 392. 409. 452

Jobbing works 348. 375. 402. 407.

Johns Avenue & Wilberforce Road, Loan for making up of. 360. 392.

Justices fees. 367.

J
K
L
M
N
O
P
Q
R
S
T
V
W

King's

Herbary

King's

Herbary

King's Premises in Bell Lane, boundary line to, 82.

Herbing etc Bell Lane, 209.

Kingsbury sewerage of. 359. 390. 454. 464. 475. 489.

Herbing near "The Castle" Childs Mill, 437.

K

L

M

N

O

P

Q

R

S

T

V

W

Y

Loans etc.

Late Treas

Loan, Aff

Lynn & Har
(Co

Lilley Lan

Low Lead

Lamp Light

Lamp at

Lawrence

Licences

Lamp (ad

Lighting

Lamp n

Litchfield

Light 1

Land

Lighting

Lamp

Loans &c. 13. 44. 100. 105. 156. 161. 163.

Late Treasurer, surcharges against. 14.

Loan, offer of. 15.

Lions & Harbours Trust Funds, 22. 30. 52. 54. 61. 131. 164. 216. 228. 291.
(Comsels fees 298.) re differences, attlement of. 307.)

Lilley Lane, and footpath in Hale Lane &c, Obstructions in, 35. 138. 139. 255.

Low Level Sewerage Contract N^o. 1. 38. 93. 118. 133. 204. 242. 288. 302.

Lamp lighter appointment of. 71.

Lamp at corner of Vicarage & Mount Roads 83.

Lawrence Street Mill Hill, Lighting accommodation of, 84.

Licences for Explosives, 89.

Lamp (additional) at Cutters Hedge Lane 89.

Lighting of Finchley Road 98.

Lamp near Bendon Station (broken) 109.

Litchfield Road, drainage of, 112.

Light Railways, Finchley Bendon & District Light Railways 120.
142. 166. 197. 210. 243. 342. 363. 368. 377.

Land in Burton Hole Lane. 148.

Lighting accommodation 154.

Lamp near York Road (lighting of) 167. 200. 234. 249.

L
M
N
O
P
Q
R
S
T
V
W
X
Y

Land at Outfall Works 176. 405.

Loan Works at Sewage Outfall 177.

Lamp in Lawrence Street 184. 217. 249.

Lamp in High Street Childs Hill, 194. 246.

Lighting accommodation Oak Grove, 194.

Lamps in Hale Lane. 216.

Loan £4795, Works of Sewerage 227.

Loan £1372. John Avenue. 258. 290. 349. 367.

Lamp in Footpath from the Bunnings 249.

Lamp in Golders Green Road. 249.

Lamp additional in Herbert Road. 257. 306.

Loan, offer of by Messrs Seymour & Co., 291.

Lectures of Sanitary Institute, 311.

London Water Supply. 317. 420.

Low Level Sewer (Mr Ruddock's Agreement) 366. 405.

Laundry at Victoria Road, (Temporary Building) 366

Loan: Childs Hill Allot. 366.

Loan repayment. 418.

Lighting Committee 455.

London 9

Lighting 6

Laundry,

Lighting 9

London Barnet & Edgware Light Rly. 478. 483. 489.

Lighting lamps through Summer Months. 489.

Laundry, Temporary Building at 231. 397.

Lighting of Burnt Oak Roads. 487.

M
N
O
P
Q
R
S
T
V
W
X
Y

49.

48.

44.

49. 367.

49.

7. 306.

291.

ment) 348. 405.

Building) 366

Meetings

Mon

do

do

Special do

do

do

Meetings

	Monday	13 th	day of	September	1897.	1.
	do	11 th	"	October	—	41.
	do	8 th	"	November	—	96.
Special	do	22 nd	"	—	—	151.
	do	6 th	"	December	—	153.
	do	10 th	"	January	1898.	215.

(Over

M
N
O
P
Q
R
S
T
V
W
X
Y

Mill Hill Lane, encroachment in. 2

Medical Officer of Health, report of. 17. 55. 111. 170. 230. (Annual Report 299. 358. (Annual Report 373) 396. 457. (Ann. Report 459. 485.

Midd^x Gun Club, Complaint as to. 19

Mill Hill Sewerage. 21. 39. 90. 92. 471

Mill Hill Road, encroachment in, 22.

Manhole at the top of York Road (complaint of smell from) 42

Main Drainage Works, Loan £ 4,793. 51.

Milk Supply to Hospital. 112.

Manholes and Gullies at Childs Hill, complaint as to, 115.

Moat Mount Estate Mill Hill 131. 132.

Mill Hill Allotments (Rent) 135.

No. No. (Accounts) 130. 349. 357

Manure re, deposit of, 135. 140.

Manhole near Plough Inn Mill Hill 137.

Mill Hill Sewerage Contract No. 3. 145. 203. 262. 314. 374. 437.

Main Roads, repairs of. 164.

Midd^x County Council Bill 1895. 166. 211. 239. 252. 258. 301. 307. 312. 314. 350. 351. 353-4. 359. 369. 409. 422. 437. 453. 466. 490.

2
Manholes, Cricklewood Lane, complaints as to 182.

Mill Hill Allotments, vote of thanks to G. Bettell 201.

Mortality from Quarrhoea 202.

Main Road footpath expenditure 235.

Machinery &c on the Greenward Hale Lane. 258.

Mill Hill Sewerage Pittacy Mill Contract 275.438.

Mortgage Deed, copy of. 319 to 325.

Materials (Mill Hill Ward) Cartage of. 357.

Manure Heap in Laurence St Mill Hill 358.

Main Road Expenditure Return of for past 9 years. 359.

Meat Van, accident to 400.411.453.462.

N
O
P
Q
R
S
T
V
W
X
Y

17.55.111.170.230 (Annual
73) 396.458. (Ann. Report 43)

471.

22.

d (complaint of smell from)

£4793.51.

complaint as to, 118.

Mill 191.192.

130.349.357.

Mill Hill 139.

6.8.145.203.263.314.374.

6.211.239.251.258.301.307.318
09.422.459.453.466.490.

Nuisance

New River

North

Nuisance

Nuisance

Nuisance

Nuisance

Noble

North

Nuisance

New

North

North

Northern

Newton

Nuisances, 18. 56. 233. 300. 358. 396. 459.

New River Compy. 23.

North Midd^r. Gas Coy, openings in Highways 39. 65.

Nuisance in Wembley District. 42. 113. 172.

Nuisance near Cricklewood Lane 89.

Nuisance near Mill Hill Station 114. 233.

Nuisance in Nitch in Queens Road. 124.

Nields Charity 174. 185.

North Midd^r. Gas Company's Shares 185.

Nuisance at 10, Chatterbox Row. 266.

New River Bill & Watford Edgware & London Ry. Bill. 23. 287.

North Midd Gas Co^s. Accounts 390.

North Midd^r. Gas Company's District Lighting of. 463

Northern Heights Footpath Com: report of. 483.

Newtons Cottages, (W.C^s. at) 485. 396. 460. 485.

N
O
P
Q
R
S
T
V
W
X
Y

Obstructions

Orders un

Opening

Order pro

Oak Groove

Oster bed

(Obstruction

Oak Gro

Omnibus,

Overseers

Oil Lamp

Overseers,

Occasional

Office Acc

Outfall w

Obstructions in Lilley Lane and footpath in Hales Lane &c. 35. 139.

Orders under the Public Health Act 1875. etc. 60.

Openings in Highways by North Midd^l. Gas Coy 39. 65.

Order proposed to be issued by Charity Commissioners. 77.

Oak Grove, cleansing of. 93. 234.

Oser beds at the Sewage Outfall Works 129.

(Obstructions to)

Oak Grove, declaration of a portion of as a Public Highway. 150.
240.

Omnibus service at Childs Hill. 198. 199.

Overseers Meeting. 276.

Oil Lamps explosions from. 359.

Overseers, appointment of. 367. 378.

Occasional Courts, use of Council Room for, 421.

Office Accommodation, Bendon School Board. 456.

Outfall works, new filters, contract for, 486

O

P

Q

R

S

T

V

W

X

Y

Pool of Water

Parish Church

Public House

Post & Rail

Plans, &c.

Powers of

Plans, de

" of

Public Office

Public Im

Pollution

Public Sign

Premises

Pairing Co

Public Str

Public Of

Permanen

Pond in

Private Im

Public Work

Probation

Pool of Water opposite Trelawn Terrace. 3.

Parish Council Powers, 19. 30. 85. 90. 133.

Public Footpaths 24.

Post & Rail Fence Church House 25. 31.

Plans, 26. 40. 64. 69. 121. 147. 180. 206. 241. 361. 375. 403. 467. 478.

Powers of County Councils, 312.

Plans, disapproved, 26. 63. 64. 180.

" approved. 428.

Public Offices, repairs at, 27. 31

Public Improvement Works. 29.

Pollution of River Brent 36. 226. (at the Hyde 293)

Public Lighting 40. 60. 248.

Premises in Foster Street, 57.

Paving Contract No 9. 16. 38.

Public Street Improvements, Loans of £1076 & £296 .62.

Public Offices, site for, 74. 76. 118. 174.

Permanent Works Contract 1899. 93. 203. 263.

Pond in Rurton Hole Lane. 93. 122. 311. 359. 401.

Private Improvement expenses, statement of. 108.

Public Works Loans Act 1897. 108.

Probationary Ward at Hospital, furnishing of, 111. 170.

P
Q
R
S
T
V
W
X
Y
Z

Padlock and keys, Mill Hill Allocations. 128.

Permanent Works Contract No 9. 144.

Private Improvements, No.

Premises at Goldbeaters Farm, water supply to. 144. 171.

Premises belonging to Mr John Willett, connection of. 189.

Prince of Wales' Road, Lighting of, 195.

Photographic studio, extension of by Mr Finn, 208.

Petition from Owners and Ratepayers 212.

Private Improvements in Elm Grove. 226.

Plans of two Villas Pattison Road for Mr Abel & sewer in
Pattison Road. 244. 327.

Private Improvement expenses in Stratford Road. 256.

Plan, Application No. 1015. 265.
do do No 1017. 302.

Petty Personal Division for Hendon. 274. 359. 400. 465.

Plans of alterations to Castle Inn & Midland Cottages. 277.

Posts at Burroughs & Hyde Commons, Tenders for. 296.

Parsons Street, repair of. 303.

Petroleum flashing point of. 262.
do Lamps. 306.

Printing Contract, 98'. 308. 312. 348.

Plans, app

Plans of C

Plans, app

Portland C

Powers to

Premises

Property a

Postal Acc

Property u

Public Off

Public Off

Polling

Printing

Pigs at

Posts of

Plans, application No. 1019. 315.

Plans of Cottages for Midland Ry. Coy. 316.

Plans, application No. 1016. 318.

Portland Cement, contract for, 327.

Powers to Urban District Councils, suggested transfer of, 371. 401.

Premises in Oak Grove, alleged damage to, 371.

Property at Church End, Bendon, 372.

Postal Accommodation in 'First & Second Avenues' and vicinity, 398.

Property in Oak Grove, alleged damage to, 371. 411.

Public Offices, (Special Committee re) 435.

Public Offices, site for. 441.

Polling Stations 442.

Printing Council's Agenda 442.

Pigs at Beansbrook Lane, 484.

Posts opposite Grammar School Mill Hill. 362. 398. 477

Q
R
S
T
V
W
X
Y

Queen's Ro

Queen's Ro

11. 11



Queens Road, encroachment in, 309. 436. 483.

1. 11

Queens Road, encroachment in 244. 309. 348. 363. 408. 420. 436.
483.

Q
R
S
T
V
W
X
Y
Z

Recreation
Resignation
Railway
Revenue

Rate Co

Recreation
River Dr
to do
River Dr

Report la

Report of

Renters

Road Ho

Ravenstie

Recreation
Road Repa
Report of
Road nea
Rate for
Royal Cor
Road Ho
Reservoir
Road R
Road nea
Rate for
Roadmen
Resignat

Road from

Recreation Ground for West Hendon, protest re, 3. 33. 34. 76. 217. 276.

Resignation of Hendon Fire Brigade. 376. 413. 420.

Railway Bridge, Colm Deep Lane. 467.

Revenue, statement of. 4. 43. 99. 156. 343. 349.

Rate Collector, statement of. 7. 46. 102. 222. 282. 343. 353. 386. 446.

Recreation Ground, Childs Mill, grass crop. 489.

River Brent, cleansing of. 20.

Do Do Inspection of. 238.

River Brent, Alleged Pollution of, 36.

Report (annual) of Chairman 41.

Report of Auditor on Accounts to 31st March 1897. 51.

Renters Lane, suggested repair of. 65.

Road Foreman, Illness of (Mr Baker). 70. 72.

Ravensfield Villas (re compensation for damage, Mr Sutton) 193.

Recreation Ground for Hendon, 129. 141. 191. 360. 391.

Road Repair, record of. 343.

Report of County Surveyor as to Effluent 143.

Road near Brent Green, 360.

Rate for Voluntary Schools collection of. 144.

Royal Commission on London Water Companies. 297. 301. 307. 312. 423

Road Foreman, appointment of. 146. 200. (Application for increase of wages) 416

Reservoirs, rating of. 295.

Road Repair, materials for 146. 265. 315.

Road near "Lyndale", Childs Mill. 300.

Rate for 1/2 year ending 31st March 1898. 151.

Roadmen, illness of. 303.

Resignation of Clerk's Assistant, 168.

Road from Bell Lane to Mutton Brook (lighting of.) 274.

Over.

R
S
T
V
W
X
Y
Z

Reports of Committees

" Finance Com:- 3. 43. 99. 155. 218. 277. 343. 382. 442.

" Works Committee. 17. 55. 110. 168. 230. 299. (Special 304.) 357.
394.

" Staff Com:- 34. 70. 202. 245. 414.

" Works Com:- no 2. 68. 187. 474.
Works Com: No. 1. 457.

" Staff Com:- no 2. 73.

" Staff Com:- no 3. 75.

" Special Com:- re Recreation Ground, 76. 126.

" Special Com:- re Charities 77. 416.

" Special Com:- of the whole Council re Sewage Treatment 78. 126.

" Outdoor Com: 80. 137. 253. 327. 365.

" Lighting Com: 83. 192. 194. 247. 306.

" Legal & Parliamentary Com: 85. 131. 250. 307. 330. 363. 371.
408.

" Special Com:- re Cemetery, 86. 134.

" Special Sanitary Comm: 188.

" Allotments Com: 190. 246. 305. 412.

" Light Railways. 196. 363.

" Special Com:- re, Contracts. 308.

218. 277. 343. 382. 442.

28. 230. 299. (Special 304.)

4.

14.

Ground, 76. 126.

416.

the Sewage Treatment 460

65.

7. 306.

85. 131. 250. 307. 330. 363. 371.

131.

412.

8.

S
T
V
W
X
Y
Z

Surcharge

Sanitary

Sewer flow

Silk Street

Sewage

School

Sewage

Street

Sick

Special

Sewage

Silk

Sewage

Site of

Sewerage

Surcharge

Sewer at

sewer in

Sanitary

Sanitary

Silk Street

Surcharges against the late Treasurer 114.

Sanitary defects Nos 7 & 8 Second Avenue 18. 52. 56. 113.

Sewer flushing at the Avenue Childs Hill. 28. 31. 62. 68.

Silk Stream, action of County Council, re, 28. 348.

Sewage, treatment, 37. 60. 88.

School Rate, Demand for, 53.

Sewage Effluent 59.

Street Improvements, Loans of £1046 & £296. 62.

Sick pay 72.

Special Committee, re, Sewage Treatment, appointment of. 80.

Sewage Outfall Works, inspection of, 81. 294.

Silk Stream, alleged pollution of, 86. 261. 311. 465. 485.

Sewage Outfall Works Flowing up of. 146. 243. 375.

Site of Cemetery 87. (Offer by Mr. Lordham, 135-6) site at Silk Farm 135.

Sewerage at Mill Hill. 21. 39. 90.

Surcharges against the late Clerk (W. Willey) 91. 252

Sewer at Orange Hill, flushing of. 94.

Sewer in Pattison Road, application for extension of. 241. 300. 303.

Sanitary defects at No 19 Yew Grove. 111.

Sanitary Congress 115. 360.

Silk Stream (further extension of 3 Months from Thames Conservancy) 115.

Slag, non-delivery of, 124. 303. 304. 315.

Sewerage of Algernon Road 144. 163.

Sewer to Highwood Mill (extension of) 149. 163. 203. 302. 406.
426.

(Sale of North Midd. Gas Shares. 176.

Syke's Report for 1896. 176.

Shaft, at Hendon Laundry, smoke from, 182.

Sewer in West Heath Road, flushing of, 183.

Shire Hall Lane, lighting of. 184. 208.

Subways under Midland Railway at the Hyde. 235. 259. 306.
397. 478.

Studios at Sunny Gardens proposed extension to 242.

Shops in Edgware Road, agreement as to air space W. J.
Small, 301. Paving in front of. 469.

Shop carts, additional, 303.

Stationery, supply of, 305.

Sign Post near Castle Childs Mill. 310. 419. 461.

Sewer at Hermitage Lane, extension to 317. 425.

Street watering, application for extension to area of, 319.

Stack, contract for. 327.

Shops in rear of Co-operative Stores, proposed. 344. 392. 409.

Surcharge permitted 316. 390.

Surcharge

Sewerage

Sewage

Shops in

Surface wa

Sewer Co

Shops & S

Shed in

Sheds at

Sewerage

Sewer Co

Sewerage

School

Shed for

School

Sewage

Steam

Sewer

School

Sign Po

Slag on

4. 315.
3.
1. 149. 183. 203. 352. 406.
16.
from, 182.
9 of, 183.
the Hyde. 235. 259. 306.
nion to 242.
to air space W. J.
f. 469.
10. 419. 461.
to 317. 425.
nson to area of, 319.
proposed. 344. 392. 408.

Purcharges in Surveyors Accounts 349.

Sewerage of Kingsbury 359. 390. 451. 464. 475. 489.

Sewage Farm, particulars as to. 360.

Shops in Edgware Road, sculleries etc in connection with. 362. (pavement in front of. 407.)

Surface Water Drain in Victoria Road, statement in regard to. 381

Sewer Compensation, costs re, 392.

Shops & Houses at, Church End, W. Rail, 394. 403. 468.

Shed in Chapel Walk. 406.

Sheds at Mill Hill - 404.

Sewage in Hampstead District 406.

Sewer Compensation, re, Mitchell deceased. 421.

Sewerage Loans, returns of. 422.

School Board Election 422

Shed for W. J. Denton. 429.

School Attendance Committee 434.

Sewage Treatment (special Committee re) 435

Steam Roller, hire of. 437.

Sewer Duct, cleaning of 437.

School Board (Hendon) use of Council Chamber, 458.

Sign Post in Edgware Road opposite St. Charles' 461.

Slag on Highways, use of. 463. 481.

T
V
W
X
Y
Z

Sanitary Laundry, Hendon, buildings at, 465.

Sewage Outfall Works, contract at, 472.

Street Orderly, Reno, 472. 480.

Sewerage of Highwood Hill 470.

Sewer, near Greyhound Inn, air inlet to, 480.

, 465.

t to, 480.

T
V
W
X
Y
Z

Tilley's

Telegraph

Thames

Treaties

Trees at

Trees in

Tenders

Testimon

Technical

Trees, S

Telegraph

Tarpan

Tempora

Tempora

Tablet on

Tempora

Tempora

Tempora

Tempora

Tilley's costs, Taxation of, 14.

Telegraph Pole in Edgware Road, 19.

Thames Conservancy, Analysis, 37.

Treatment of Sewage, 37. 60.

Trees at Hospital (suggestion for Planting of), 52. 109.

Trees in Brampton Grove. 59. 124.

Tenders for fencing at Sewage Outfall Works, 63.

Testimonial to late Caretaker 88.

Technical Education Committee 120. 125. 172.

Trees, Lopping of, 126. 406.

Telegraphic accommodation in West Hendon, 133. 300.

Tarpavins in Finchley Road (applications for) 146. 185. -
186.

Temporary Building at Mill Hill 148.

Do Do for Mr. J. J. Goulden. 240.

Temporary Shed at Church House 148

Tablet on Public Lamps 165.

Temporary Sheds in the District 169.

Temporary Buildings at Mill Hill. 176. Mr. Child's Lodge 458.

Temporary Building, Walker Gordon Laboratory Company, 180. 240.

Temporary Coachhouse at Highwood Hill 181.

T
V
W
X
Y
Z

Tarpaving in front of No. 2 York Terrace, 207.

Temporary building at Burroughs Laundry 231. 252.

Temporary building at Steam Laundry Childs Hill. 232.

Temporary building at Hyde Common 232.

Telephone service. 232.

Tenders. 301.

Tenders for Cast Iron Pipes. 289.

do do Supply of Portland Cement. 289. 291.

do do do of Breeze. 290.

do do do of Nutty Slack. 290.

do do do of Pea Gravel & Broken Bricks. 290.

Telegraph Office, Hendon Station 484.

Temporary Building at the rear of Mary Coffee Tavern, 311.

Tilly, M^r, Proceedings against 346.

Trelawn Terrace, flushing apparatus to W.C. 352.

Temporary Building at Laundry, Victoria Road 311.

Testimonial to Steam Plowing Coy 427

Thanks to Chairman (vote of). 429

do Councillor Townsend, 430.

Traffic, in Edgware Road, extraordinary, 467. 476.

Temporary building, Hendon Hall, 489.

ace, 207.

by 231. 303.

Childs Mill. 232.

232.

89. 298.

Bucks. 290.

84.

Coffee Tavern, 302.

W.C. 358.

Road 366.

27

468. 488.

489.

V
W
X
Y
Z

Voluntary

Ventilator

Voluntary (R)

Vans in (P)

vicarage

Voluntary

Victoria (A)

Villas in (P)

Victoria & (P)

Vice Chair

Under (P)

Urinal a

Voluntary School Rate, Applications for, 94.
Ventilator High St, Childs Mill 472.

Voluntary Rate Committee Contributions of 97.

Vans in Field Adjacent to Warner Road 97.396.

Vicarage Mill Hill, drainage of, 123.

Voluntary Rate for Schools collection of 14.179.227.

Victoria Steam Laundry (Temporary building) 232.

Villas in Pattison Road for W. Abel, and extension to sewer in
Pattison Road 244.

Victoria & Stratford Roads, repair of. 342.

Vice Chairman, election of. 432.

Under Gangers 71.

Urinal at "White Bear", The Burroughs, 98.

V
W
X
Y
Z

Wilberforce

Waverley

Works in

Watford

Wages,

Water Sup

Nest H

Wooden

Water Sup

Water sup

Water born

Water Sup

Working

Wilberforce

Water cow

Water Va

Wages, In

Woollen

op

Wilberforce Road making up of (portion) 15. 205. 213. 392. 409. 452.

Waverley Grove, suggested watering of. 20.

Works in Finchley Road. 42.

Watford Edgware & London Railway Bill & New River Bill. 50. 132.

Wages, application for increase of, by Steam Roller men. 71.

Water Supply to Premises at Goldbeaters Farm etc. 114. 171.

West Heath Road, flushing of, 123.

Wooden Shed at Saunders Place Mill Hill n.w. 169.

Water Supply to Houses Nos 13 to 24, Foster Street. 182.

Water supply to Bunns Farm. 234. 460.

Water Companies, royal commission on, 297. 301. 307. 312. 359.

Water Supply, constant 348. 420.

Working Classes Act, housing of. 358. 409.

Wilberforce Road, complaint as to condition of. 373.

Water course at Golders Green, alleged contamination of. 391.

Water Vans, additional. 406. 436.

Wages, Increase in. 415.

Woollen Drapers Almshouses, repairing ditch & forming footpath
opposite 488.

W
X
Y
Z

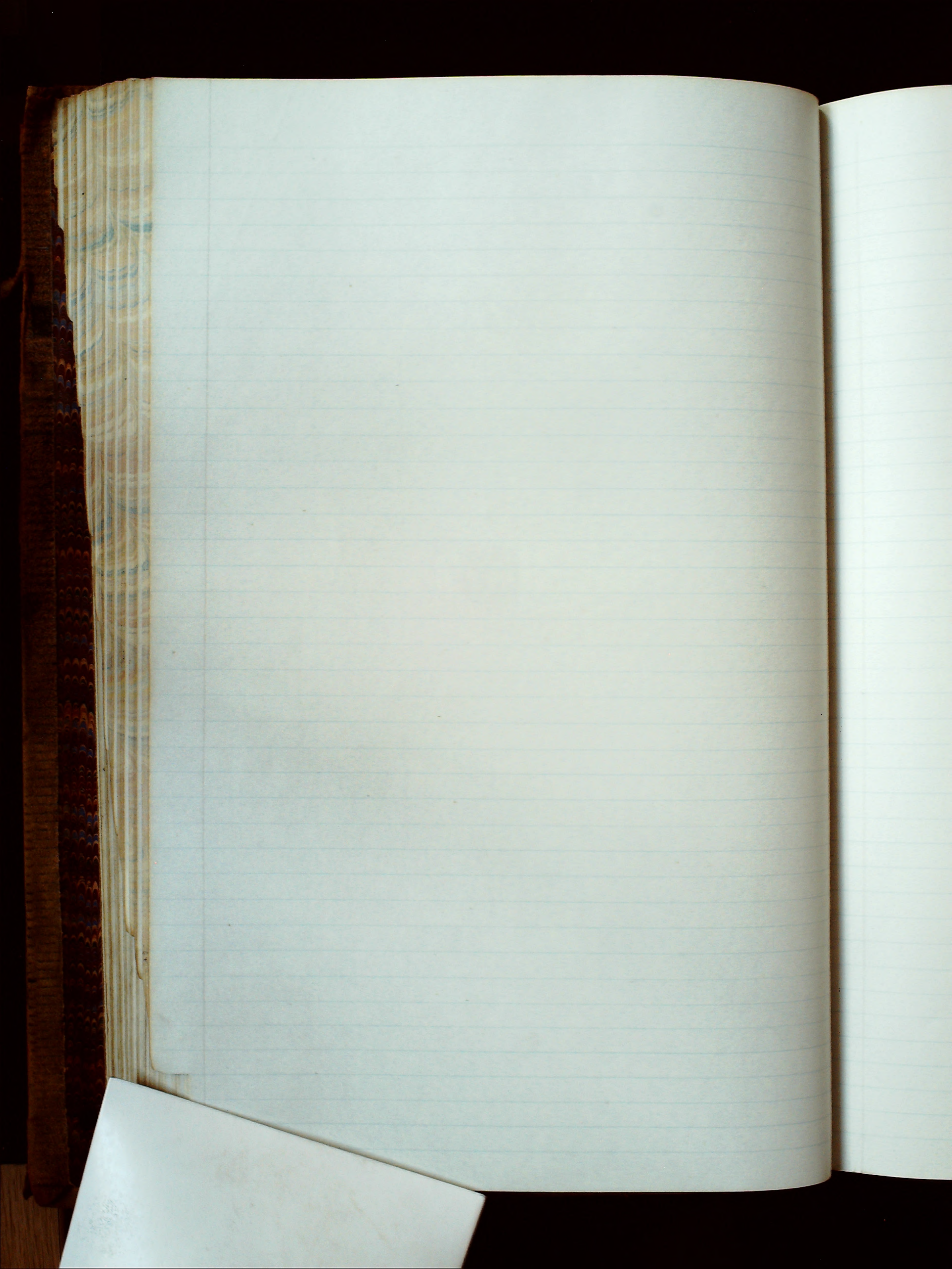

X
Y
Z

York Road

New Grove

York Road

York Road Lighting of. 844.

New Grove (N14) Brickwood, cleansing of. 112.

York Road Making up of. 361.362.

