

Accounts for

Allens End

Application

Abbey St. M.

Appointments

Alterations

Accounts of

Application

Hitch

Assistant

Authority to

Advertisements

Associations

Accounts of

Alleged persons

Additional

Accommodations

Agriculture

Application

Appointments

Accounts for payment. 9. 50.

Allens Encroachment. 24.

Application for Increase of wages. 64. 106.

Abbey St. Mary's, encroachment at, 69.

Appointment of Lamp Lighter 71.

Alterations to No 2, Elm Grove, 83.

Accounts of W. M. Water Co. 86.

Application for Petroleum License, Clifford Hawes & Co. 86.) W.  
Hitchiner 112.

Assistant (Additional) Surveyors Dept 88. 101.

Authority to Act during Summer Recess, 113.

Advertisements letter from Messrs E Cowing & Son. 116.

Association of Urban District Councils conference at Matlock-  
Bath. 25. 127.

Accounts (audit of) to 31 Mar. 1898. 133.

Alleged pollution of water course at Golders Hill. 138. 185-6.  
(Queen Street)

Additional loan, Mill Hill Sewerage. 144.

Accommodation at Hospital for cases of Diphtheria 145. 187.

Agricultural Rates Act 1896. 146.

Application for permission to build over sewer W. Martin. 106. 195.

Appointment of Trustees, Nicolls Almshouses. 148.

Alleged pollution of Silk Stream. 23. 149.

Appointment of Childs Mill Fire Brigade. 152. 207. 267. 269.

Accident with Pearifier (fatal), 184. 189. 199.

Ashley Lane, application from Mr Geo Woolley for repair of. 193.

Appantment of Hendon Fire Brigade. 208. 209.

" " Mill Hill " " 111. 206. 209.

Artizans dwellings, sites for 214.

Agreements for Sealing 218.

Alleged dangerous structure at the Village Childs Mill. 220.

Application (for combined drainage), from Mr Warman. 223.  
225.

" " " " " " Mr Willett 224. 273.

" " " " " " Mr N. Edwards 225.

" " " " " " Mr Young Hucks. 304.

" " " " " " Mr Eley 305.

Arrangements at Post Offices in Central Hendon, petition to Duke of Norfolk. 228. 318.

Arrears of rates, Messrs Bracroft Every & Painter 242.

Agreement as to sewer over Silk Stream Bridge. 255.

Alleged dangerous obstruction Mill Hill Road. 255.

Application

Agreement

Accommoda

Application

Application

Application

Application

B. 149.

Brigade. 152. 207. 267. 269.

.189. 199.

£ £00 Woolley for repair

Brigade. 208. 209.

" 111. 206. 209.

The Village Child's Mill. 22

), from Mr Warman. 223.

" Mr Willett 224. 272

" Mr N. Edwards 225.

" Mr Young Bucks. 226.

" Mr Eley 305.

Central Hendon, petition to

ery & Painter 242.

Stream Bridge. 255.

Mill Hill Road. 255.

Application for extension of sewer, Golders Hill Terrace, 220. 261.

Agreement as to repair of section of Barnet Road, 272.

Accommodation of W. C. to Mr Tasker's property, (Kuller St.) 304.

Application for Hire of Steam Roller from Hendon R. B. Council. 305.

Application for permission to erect workshop in Edgware Road by Messrs Warr Bros. 317.

Application from Proprietors of "The Barnet Press" for permission to insert advertisements in their paper. 116.

Application (by Mr. Dickers) to be registered as purveyor of Milk. 313.

B  
C  
D  
E  
F  
G  
H  
I  
J  
K  
L  
M  
N  
O  
P  
Q  
R  
S  
T  
U  
V  
W  
X  
Y  
Z

Balances st

Brent, sugg

Bye laws,

Rot

A

M

M

M

M

L

M

M

Ballast burn

278.

Barnet Road

Bell Lane

Binas Cottag

Burton Hole

Burnt Oak

Balances statement of. 7. 47.

Brent, suggested cleaning of, 55.

Dye laws, Contravention of by, (Mr. W. Martin & Messrs  
Robt. Johnstone, J. Rickson, Holt, J. Evans, Julien &  
A. Paull 15. 16. 17.) Mr. Ballard 18.) Mr. Steggle & Coe 29.  
Mr. Page's motion. 40.) Mr. Steggle Mr. Martin Mr. Evans  
Mr. Adams Miss Wells Mr. Green Mr. Lenny &  
Mr. Hockey. 64.) Evans & Jackson. 76-7.) Miss Wells &  
Messrs Green, Hockey, Lenny, Butler, Reilly, & Cannon, &  
London (Sporting Pk. Coy, & Mr. Lowndes, 96-7.) Mr. Paull 106.  
Mr. Paull. Mr. Lowndes, Mr. Hipkin 196. 245.) Mr.  
Paull 260-1.) Mr. Denton 338.

Ballast burning Complaint as to by residents, in Brent View Road  
278.

Barnet Road, Agreement as to repair of section, 272.

Bell Lane Public Impts. 61. 242. 255. 265. 334.

Bunns Cottages, water supply to 20. 36. 45. 93. 107. 147.

Burton Hole Pond. 31.

Burnt Oak Road, Geo Harris in 144.

Burnt Oak Rds, making up of. 71. 89. 91. 97. 119. 155. 174. 242.  
255. 265. 270.

Boundaries, beating of. 90.

Building (application for) over sewer in Ravenstone Rd 106. 195.

Burroughs Pond, proposed cleaning & repairing same, 131. 261.

Business transacted through summer recess 131.

Workmen's Compensation Act 1897. 131.

Business transacted after summer recess.

Outbreak of Scarlet Fever. 132.

Audit of A/c to 31 Mar 1898. 133

Fire Brigade for Central & Mill Hill wards 134.

Lamp Lighting Mill Hill ward. 135.

Undertakings re Temporary buildings 135.

Petroleum Licenses 136.

Vote of thanks to late Fire Brigade 136.

Petty Cash Cheque, 136.

Electric Lighting proposed. 136.

Barnet Press, application from proprietors asking for permission to insert ads in their paper 116.

Baker & Lees letter from re General Power Distributing Co's Bill 149.

Bittacy Hill, triangular piece of greensward. 26. 150. 202.

Belmont Mill Hill connection of with Council's sewer 150.

Berlin E. Letter re Lamport. 151.

Brent River, alleged pollution of. 185-6.

Brent Farm Cottage, water supply to. 198. 225.

Bill of General Power Distributing Co., 149. 202.

Buildings at Golders Hill, application for approval of plans. 215. 253.

71. 89. 91. 97. 119. 155. 174. 211.  
wer in Ravenstone Rd. 106. 107.  
aning & paving same, 151. 211.  
inner recess 131.  
Act 1897. 131.  
p. 139.  
100.  
98. 133  
& Mill Hill wards 134.  
ward. 135.  
ry buildings 135.  
re Brigade 136.  
osed. 136.  
proprietors asking for  
dots in their paper 116.  
ral, Power Distributing Co. Bell  
greensward. 26. 150. 202.  
of with Council's sewer 150.  
185-6.  
to. 198. 225.  
ting Co., 149. 202.  
lication for approval of plans 202.

Barnes Mr Testimonial to. 223.

Burnt Oak House Connections 244. 279.

Boundary line at Golders Hill Messrs Lovell Sons & Pittfield 215. 253.

Boundary fence, at Burton Hole Lane, 259. 304. 317.

Rye Laws, under Locomotives Act 1898. 276. 305. 312. 335.

Ruckland & Sons, letter re Compensation Low Level Sewerage. 300.

C  
D  
E  
F  
G  
H  
I  
J  
K  
L  
M  
N  
O  
P  
Q



Bemetry,

Colin Deep

Condition of

Conference

Contracts

Charities

Counsel, fees

Church par

cow sheds

Copies of

Construction

Colin Deep

Cleansing

Cricklewood

264

Carts in

Cleansing of

Compensation

Contract for

Cartage &c

Clerk of works

Cemetery, provision of, 44. 45. 182. 251. 305.

Colin Deep Lane, Rly Bridge, 13. 102. 143. 204. 252. 304.

Condition of Renters Lane, complaints as to. 21.

Conference of Urban District Council's Ass<sup>y</sup>. 25. 127.

Contracts (annual). 26.

Charities of Wendon 43. 117. 158

Counsel fees, re Lyons & Harvists Trust Funds 54. 82.

Church parade at Barnet 55.

Cow sheds & piggeries at the workhouse 67.

Copies of Documents for Mr. Jacobs. 71-2. 126. 305.

Construction of sewer at Midland Cottages. 87.

Colin Deep Lane, greensward in 91.

Cleansing of River Brent. 100.

Cricklewood Lane, widening & improvement of, 102. 129. 251.  
264. 304.

Carts in Stratford Road, washing of. 105.

Cleansing of sewer duct. 103. 196.

Compensation (workmen) Act 1897. 79. 105. 118. 131

Contract for Burnt Oak Rds. 71. 89. 91. 97. 119.

Cartage A/c, Meadows J, 121.

Clerk of works, holidays for. 126.

Cheque for Petty Cash Lib. 2s 136.

Condensed separated milk, Letter from Camberwell Vestry 140.  
186. 254. 306.

Consulting Electrical Engineer, Letter from J Warden Stevens  
offering his services, 141.

Contributions, re Main Roads, 144. 185. 313. 334.

Connection of "Belmont" (Mill Hill) with Council's sewer. 150.

Castle Cottages Childs Hill. fire at. 152. 207.

Childs Hill Fire Brigade, appointment of 152. 207. 267. 269. 319.

Clay deposit of, Queens Road, 155

Committee matters outdoor, 156.

Cheque for wages. 157.

Charities, Parron & Auld, 158.

Complaint as to non-removal of dust, at Midland Cottages 174.

Co-operative Stores & Coffee hut at Cricklewood, sanitary condition  
of. 174.

Condition of Old Co-operative Stores & Coffee hut, at Cricklewood. 174.

Castle Hotel Childs Hill lamp opposite, 178. 180.

Cabbages at Outfall Works, Tender for, 179.

Condition of Pond in Partirdale Lane 45. 183.

Contract for Lamp lighting, Mill Hill, 135. 189.

Chatterbox

Clerk of work

claim, state

Charge of Eng

Complaint as

Combined dr

"

"

"

Cottage Outf

Cleansing of

Childs Hill

305

Cleansing &

Complaint as

New

Colin Keep

Compensation

or Po

136.  
er from Camberwell Vestry 184.  
ter from J Warden (Sterno

185. 313. 334.  
with Council's sewer. 150.  
152. 207.  
ent of 152. 207. 267. 269. 319.

st, at Midland Cottages 176.  
Ecklewood, sanitary condition -  
Coffee hut, at Cricklewood. 174.  
osite. 178. 180.

179.  
185. 183.  
135. 189.

Chatterbox Row, drainage of. 197.  
Clerk of works, engagement of, 198.  
Claim, statement of, Mill Hill School, 202.  
Charge of Engine & Appliances. 207.  
Complaint as to condition of Lichfield Road 218.  
Combined drainage application for, from Mr Warman, 223. 225.  
" " " " " Mr Willett. 224. 273.  
" " " " " Mr N. Edwards. 225.  
" " " " " Mr W. G. Hucks. 304.  
" " " " " Mr. Eley 305

Cottage Outfall works supply of water to <sup>198</sup> 225.  
Cleansing of No 15 Pollard Road 219. 247.  
Childs Hill Recreation Ground regulation for, 250. (re gambling) 305.  
Cleansing & paving (proposed) of Burroughs Pond 131. 261.  
Complaint as to Ballast burning from residents in Brent View Road. 278.  
Colin Deep Lane, fence in. 283.  
Compensation re, Low Level Sewerage, letter from Messrs Buckland & Sons. 300.

Contravention of Bye Laws, by Messrs Martin, Johnson,  
Rickson, Holt, Evans, Julien, & Paull, 15, 16, 17.) Mr  
Ballard 18.) Mr Steggle Mr Cox 29.) Mr & Martin  
Mr Page's motion re Mr Martin 40.) Mr Steggle Messrs  
Martin Adam Evans Green Hockey & Lenny & Mr  
Wells 64) Evans & Jackson 76-7.) Miss Wells & Messrs  
Green Hockey Lenny Butler Revill Cannon, & London  
Sporting Park Co. & Mr Lowndes 96-7.) Messrs  
Paull, Lowndes, & Oupkin 196-245.) Mr Paull 260.  
Mr Denton. 338.

Cottages prop

Constant wa

Bricklewood

adj

Bricklewood

Cottages at

24

Collection

Costs of

Cottages at

d

Certificat

Mr

Bricklewood

Court Occ

Cases of

Condition

Consolidat

by Messrs Martin, Johnson,  
 (Paull, 15, 16, 17.) Mr.  
 (Mr. Cox 29.) Mr. Martin  
 (Martin 40.) Mr. Staggles  
 Green Hockey & Lenny &  
 (76-7.) Miss Wells & Messrs  
 Butler Revell Cannon, & London  
 (Lowndes 96-7.) Messrs  
 (196-245.) Mr. Paull 26

Cottages proposed near Wesleyan Chapel Mill Hill. 304.

Constant water supply. 304.

Cricklewood Lane. lighting of. Lamps to be affixed to walls of adjacent property. 304.

Cricklewood, New Road at. proposed. 304.

Cottages at Mill Hill, application from Mr. Cole for combined system 305.

Collection of Poor Rates. 305.

Costs of Solicitor and Parliamentary Agent. 305.

Cottages at Mill Hill belonging to Mr. W. Young Hucks. re, drainage of. 313.

Certificates for payment in favor of:

Messrs R. Ballard Ltd	Cert. No 2, North Rd.	314
do	1. South "	314
do	2. East "	314
do	2. Johns Avenue	314
do	2. Wetherforce Rd	314
do	2 New filter O.W.	314
Allen Bros	House & works	314

Cricklewood Terrace drainage. 415

Court (Occasional) at Bendon. 54.

Cases of Diphtheria accommodation for at Hospital 145. 188.

Condition of section of Edgware Road. 324.

Consolidation of Rates 336.

Witch of

Drainage of

Drainage of

to of

Drainage

Drainage of

Wanger from

" "

Diversion of

25.

Witch at

Deposit of

Wanger fr

Drainage of

Dust bin, lo

Documents,

Death of M.

Ditch opposite, Midland Cottages. 19. 95. 129.

Drainage of workhouse schools. 22. 39. 193. 316.

Drainage of Simpsons Estate Witley Hill. 7. 23.

do of Kingsbury. 23. 36. 60. 99. 146.

Drainage of Chatterbox Row. 197.

Drainage of the Dale 305. 314.

Wanger from (Shot from) London sporting park <sup>35</sup> 60. 144.

" " " " Westley Richard 76. 60

Diversion of Footpath at Mill Hill, (proposed), Messrs Mann & Rodway  
25. 115. 253. 273.

Ditch at Harner Lane, piping in of. 30.

Deposit of rubbish Miles Pit Hill. 30.

Wanger from Shot Normal Powder Co. 35.

Drainage of Midland Cottages 38.

Dust bins to Mr Longs houses in Victoria Road. 58.

Documents, copies of for Mr Jacobs 71. 72. 126.

Death of Mr Gladstone. 3. 80.



rust bins to No. 1. Albert Villa, Victoria Rd, provision of. 95.  
135.

Witch at Granville Road, 104.

Rust bins, disinfecting of. 130 173. 290.

Diphtheria, accommodation at Hospital for cases of. 145. 188.

Wairij at Shoelands Farm, registration of. 152.

Deposit of Clay, Queens Road, 155

Rust complaint as to non-removal of from Tenants  
in Midland Cottages 174.

Direction tablets to woolen drapers homes Mill Hill. 178.  
258.

Danger from shot, London Sporting Park Co. 35.60. 146. 188.

Day for paying laborers (proposed alteration of) 212. 223.

Dangerous structure at the Village Childs Mill, 220.

Drainage (combined) application for, from Mr. Warner 223.  
225.

" " " " " " Mr. Wellett. 224.

" " " " " " Mr. N. Edwards 225.

" " " " " " Mr. W. J. Young - Arch  
304.

Drainage

Dennis' s

Documents

Drainage

Arch

Display

Ditch at

Victoria Rd, provision of. 93.

290.

Hospital for cases of. 145. 177.

Registration of. 159.

155

Removal of from Tenants  
174.

Wipers homes Mill Hill. 175.

Porting Park Co. 35.60. 146. 177.

alteration of ) 212. 223.

Village Childs Hill, 220.

tion for, from Mr. Warman 221

" " Mr. Willett. 222

" " Mr. N. Edwards 223

" " Mr. W. J. Young 224

Drainage of Curis Cottage Chalet 197. 200. 305.

Dennis' M<sup>r</sup> re. fees 308.

Documents for sealing. 310.

Drainage of Cottages at Mill Hill belonging to Mr. W. Young  
Hucks. 313.

Display by London Fire Brigade. 324.

Ditch at Shoelands Farm 343.

E  
F  
G  
H  
I  
J  
K  
L  
M  
N  
O  
P  
Q  
R  
S

Edgware Road

Encroachment

to to

Estimate for

284

Edgware Road

Estimate for

Elm Terrace

Engine & Co

Engagement

Encroachment

Effluent for

Extension of

Engine Works

Extraordinary

Electric Light

" Rail

"

Encroachment

Edgware Road, lighting of. 13.

Encroachment by Mr. Allen. 24.

do do in Queens Road. 24. 308.

Estimate for General District Rate for 29<sup>th</sup> Sept 98. 2. 41.  
284.) 1/2 Year ending 31<sup>st</sup> March. 1899. 285. 287.

Edgware Road, condition of section of. 324.

Estimate for making up section of New Brent Rd. 56-57. 305.

Elm Terrace, Frontage line at, 260.

Engine & Appliances. Charge of, 207.

Engagement of Clerk of Works. 198.

Encroachment by Mill Hill, Grammar School. <sup>20.43</sup> 69. 109. 150. 202. 308.

Effluent from Outfall Works. 63.

Extension of sewer, application for. 28. 259.  
(Mr. Remond)

Engine Drivers Lodgings (proposed Childs Hill.) 28. 38. 143. 187.

Extraordinary traffic Edgware Rd. 29.

Electric Lighting 32. 84. 109. 120. 136. 142. 248. 263. 279. 307.

" Railways London Barnet etc, 11. 34. 42. 61.

" " Hendon & District 85. 100. 116. 201. 252.

Encroachment at St. Marys Abbey Mill Hill 69.

Elm Grove (No. 2) Alterations to. 83.

Electric light works, at Leyton, visit to. 84.

Extension of Hampstead Heath, 113. 159.

Extension of Filtration Area 125.

Extension of Sewer at Golders Hill, Lovell & Co 126. 220.

Extension to premises over passage way, application from  
the Owner of "Herndale" Telford Rd. 126.

Electric Light, supply of by Hampstead Vestry 138. 248.

Electrical Engineer, Letter from J Warden Stevens offering  
his services as. 141.

Extension of Sewer at Golders Hill, 220. 261.

Enfield Terrace, footpath opposite, 228. 283. 304. (proposed ket.)

Edgware Road, paving works, 259. 262.

Extension of Sewer at The Heale, negotiations with the  
G. N. Rly. 345.

3.

visit to. 84.

th, 113.159.

125.

Hull, Lovell & Co 126. 240.

passage way, application from  
Helford Rd. 126.

Stampstead Vestry 138. 245.

from J Warden Stevens offering

no Hull, 220. 261.

posite, 228. 283. 304. (proposed)

, 259. 262.

le Heale, negotiations with the

F  
G  
H  
I  
J  
K  
L  
M  
N  
O  
P  
Q  
R  
S

Finance Co

Footpath at

Filter (new)

Flushing the

Fire Brigad

Fire Brigad

Footpath at

253

Filtration a

Fire Brigad

Fire Brig

Food & Drug

Fire at Ca

Fire Brigad

" " "

Fever, outbr

Fatal accid

Flushing ch

"

Finance Committee (Special Report 1.) 14.

Footpath Mill Hill, proposed diversion of. 25. 204.  
(Vicarage)

Filter (new) at Outfall Works. 38. 86. 106. 120. 155. 215. 217. 224.

Flushing Chamber at the Hyde, water supply to 104.

Fire Brigade for Central Hendon, 111. 134. 206. 209.

Fire Brigades, rules & regulations to be amended, 112. 207. 210.  
printing of 306.

Footpath at Mill Hill, diversion of. (Messrs Mann & Rodway.) 25. 115.  
253. 273.

Filtration area, extension of. 125.

Fire Brigade for Mill Hill. 134. 206. 209. 266. 306.

Fire Brigade (volunteer) rate of thanks to. 136.

Food & Drugs Act, Inspectors under. Letter from Hornsey M.  
D. Col. 139. 277. 305. 312.

Fire at Castle Cottages Childs Hill. 152. 207.

Fire Brigade Childs Hill, appointment of. 152. 267. 319.

" " Hendon " " 208. 266. 306.

Fever, outbreak of. 81. 132. 183.

Fatal accident with Scarifier 184. 189. 199.

Flushing chamber, Edgware Rd re, supply to water to, 197.

" " proposed, Shire Hall Lane, 197.



Footway & Surfing, Mill Hill School • 117. 201.

Fire Brigade, Charge of Engineer Appliances 207.

Firemen Appointment of, Child Hill Brigade, 152. 207.

Fire Brigade, scale of allowances. 210.

Footpath opposite Enfield Terrace, re tarpaving & making up same 228. 283. 304. 339.

Frontage Line, at Elm Terrace 260.

Fence in Colin Deep, Lane. 283.

Fence in Ruston Hole Lane. 259. 304. 317.

Footpath from Rockhall Terrace to Engine shed, paving of. 305.  
339.

Trees of Mr Bartley Dennis. 308.

Facilities for Postal Accommodation, in Central Hendon.  
228. 318.

Filter Works (new) N° 2. 334.

Fire Br

Fire

Pape

me

Volu

152.

Cha

Brig

for

Ben

Rule

Ben

Br

Chi

Fire Brigade

Fire Brigade for Central Hendon re, advertisement in Local Papers 111. Rules & Regulations 112. Applications for membership of Central Fire Brigade 134. Vote of thanks to Volunteer Brigade. 136. Appointment of Childs Mill Fire Brigade 152. Fire Brigades for Central Hendon & Mill Hill 206. Charge of Engine & appliances, appointment of Childs Mill Fire Brigade, rules & regulations for fire Brigades 207. Members for Central Brigade 208. Proposed fire Brigade for Central Hendon & Mill Hill. 209. Officers of the Brigade 210. Rules & Regulations & scale of salaries 210. Central Hendon & Mill Hill Fire Brigades. 266. Childs Mill Fire Brigade 267. Central & Mill Hill Fire Brigades 306. Childs Mill Fire Brigade 319. Fire Brigade Display 324.

G  
H  
I  
J  
K  
L  
M  
N  
O  
P  
Q  
R  
S

7. 201.

ances 207.

Mill Brigade, 152. 207.

210.

, re tarpauling & making

260.

04 317.

to Engine shed, paving of. 300.

in, in Central Hendon.

General D

Sept

31<sup>st</sup>

Gladstone

Grove Park

Grammar

re, st

Gas Main

Greensward

Grass, sale of

Godfray H.

Gowen C. J.

Gas Main

Greensward

Grass crop,

Granville

Game Licen

General G

General District Rate, Estimate for, half year ending 29<sup>th</sup>  
Sept 1898, 2.41. Final Notice re, 78. 2811. 1/2 Year ending  
31<sup>st</sup> March 1899. 285. 287.

Gladstone W, Death of. 3.80.

Grove Park. nuisance near, 19.36.115.142.187.276.

Grammar School Mill Hill. posts opposite 20.43.69.109.150  
re, statement of claim. 202. 308

Gas Main in Edgware Road, laying of. 21.62

Greensward, Pittacy Hill, triangular piece of. 26.150.202.

Grass, sale of, from Sewage Farm 30.39.59.

Godfray H. C. re Light Bill. 11.

Gowen C. J. <sup>Walthamstow</sup> W. D. Col. re, Public Health Acts Amendment Bill. 91.

Gas Mains in Burnt Oak Roads. 44.

Greensward, Colindale Lane 91.

Grass crop, Mill Hill Allots 101.

Grannell Road, ditch at, 106.

Game Licenses renewal of. 112

General Power Distributing Coy. Bill 149. 202.

Golders Hill Estate, proposed extension of. 113. 157.

General District Rate %o, statement of 175.

Gas & Water Mains, plans of. 192. 199.

Gas supplied by North Midd<sup>s</sup> Gas Co., quality of, 249.  
264. 271. 303. 305. 311.

Grass Park Estate, obstruction to water course at, by  
Mr. Williamson 254.

Gypsies in Warner Road. 304. 306. 314.

Gas Light Coke Co. re-instatement of trenches. 305.

Golders Hill Terrace - sewer extension at <sup>176</sup> 220. 261.

of. 113. 158.

75.

Co., quality of, 249.

water course at, by

314.

t of trenches, 305.

<sup>176</sup>  
at 220. 261.

H  
I  
J  
K  
L  
M  
N  
O  
P  
Q  
R  
S  
T  
U  
V

Hyde Rew

Housing of W

Hammers La

Hendon Tur

Honors Bar

Hendon the

Hammers L

House Conz

Houses, the

Hendon Pel

Highwood

Hendon & K

Hendon Pa

Houses in

Hendon H

Hampstea

Hyde Corn

Holiday for

House Coun

Hyde Sewerage, Silk Bridge 12. 37. 100. 124.

Housing of working classes. 25. 78. 137. 213. 221. 252. 265. 309.

Hammers Lane, piping in of ditch in, 30

Abendon Fire Brigade, resignation of. 33. 35. 73.

Honors Rann nuisance, near <sup>19</sup> 36. 115. 142. 187. 276.

Abendon Charities 43. 117.

Hammers Lane, water main in, 68.

House Connections, <sub>(Hyde)</sub> 70. 154. 278. 299.

Houses, Church End for Mr. Paul. 79.

Abendon Petty Sessional Revision 81.

Highwood Hill Sewerage works 82. Inquiry re, 217.

Abendon & District Light Railway 85. 100. 116. 201. 252.

Abendon Paving Contract No 9. 87.

Houses in Victoria Rd. dust bin accommodation to. 58. 96.

Abendon (Central) Fire Brigade, 111. 206. 209. 266. 306.

Hampstead Heath, extension to. 113. 159.

Hyde Common, re post & chain fence 121. 142. 203

Holiday for Clerk of works 126.

House Connections Act. 154.



Hospital, provisions for 131. 246. 310. 337. 341.

Hospital accommodation for cases of diphtheria. 145. 188.

Highwood Hill. Sewerage works, Loan for 177.

House Connections Mill Hill, 221. 281. 339.

Hyde District supply of water to 179. 227. 249.

House Connections, re, Mr Carter 244.

Houses, re-numbering of. 220. 247.

House at Golders Hill, re boundary line, Messrs Lovell & Sons  
Pitfield. 215. 259.

House Connections Burnt Oak. 244. 279.

Harvists & Lyons Trust Funds Councils fees re, 54. 82. (Agreement  
with M.C.C. 286.) 301.

House Connections to "Elmdale" & Braerofts Cottages 305.

Hale drainage of. 305. 314. 315.

Hammerton's premises in Rurton Hole Lane, re boundary line to. 259. 306.  
317.

Hampstead Vestry, supply of electric light by 138. 248.

Hire of Steam Roller, 335. 338.

337.341.

Epithemia - 145.188.

for 177.

1.339.

9. 227. 249.

ter 244.

47.

ary line, Messrs Lovell & Co.

279.

roads fees re, 54. 82. (Agreement)

ofts Cottages 305.

ne, re boundary line to. 259. 300

light by 138. 248.

I  
J  
K  
L  
M  
N  
O  
P  
Q  
R  
S  
T  
U  
V

Impts on

Increase of

Improvement

Infectious,

Inspector

bol

Insufficient

Inquiry re

Improvement

Insertion

Co

110

Improvement

Impts on Main Rds. 13.

Increase of wages, application for. 64. 106. 211.

Improvement to footpath opposite Midland Cottages 130.

Infectious, Hospital provisions for 131. 246. 310. 337. 341.

Inspectors under Goods & Drugs Act. Letter from Hornsey M. R.  
fol' 139. 277. 305-312.

Insufficient water supply by West Midd: W. Co. 180.

Inquiry re Highwood Hill Sewerage. 217.

Improvement & widening of Cricklewood Lane 102. 129. 251. 264. 306.

Insertion of Advertisements - Application from Messrs E.  
Cowing & Son for permission to insert advertisements  
116.

Improvements (public) in Bell Lane. 61. 242. 255. 265. 334.

I  
J  
K  
L  
M  
N  
O  
P  
Q  
R  
S  
T  
U  
V

Johns Avenue

Jacobs J. A.

Johns Avenue, making up of. 70. 242. 255. 265. 270.

Jacobs J. A. copies of documents for 71. 72. 126.

J

K

L

M

N

O

P

Q

R

S

T

U

V

W

X

Y

Kingsbury, dr

Herbing in

Herbing. En

Kingsbury, drainage of. 23.36.60.99.146.

Herbing in Victoria Rd. 76. 261.

Herbing. Enfield Terrace 324.

K

L

M

N

O

P

Q

R

S

T

U

V

W

X

Y



Light Rail

Lighting of

Laburnam

Lodgings (pro

Loans & Inte

Lions & Harro

with  
Long's (W<sup>rs</sup>),

Lamps, Letter

Laying of

Lamp Lighter

Leyton Elec

Lamp (addit

Lamp lighting

Letter Box

London (pro

Loan (addit

Loan £4793

paid

Light Railways, London Barnet Edgware &c Light Rlys. 11. 34. 42.  
(1.) Abendon & District, 85, London Barnet &c 85.)  
Abendon & District 100. 117. 201. 252.

Lighting of Edgware Rd, 13.

Laburnam Cottage Laundry, sanitary convenience at, 20.

Lodgings (proposed) for Engine Drivers, Childs Mill. 28. 143. 187.

Loans & Interest, repayment of. 37. 113.

Lyons & Harris's Trust Funds, Counsel's fee, 10, 54. 72 (Agreement  
with M. C. C. 286,) 301. 335. (243)

Long's (W<sup>o</sup>), Houses Victoria Rd, dust bin accommodation to, 58. 96.

Lamp, Letter pillar box. 60.

Laying of Gas Main in Edgware Rd. 62.

Lamp Lighter appointment of. 71.

Leyton Electric Light works 84.

Lamp (additional) in York Road. 121.

Lamp lighting in Mill Hill Ward. 135. 189.

Letter Box Shakespeare Rd, Mill Hill. 141.

London Sporting Park Co. Wager from Shot, 35. 60. 146. 188.

Loan (additional) Mill Hill Sewerage 144. 242.

Loan £4793. Letter from L. S. Rd inquiring if balance had been  
paid off. 145. 177.

OVER,

Lampport, Payments of Court, Letter from Mr Benn. 151.

Lighting of Ravenstone Rd. 153. 271. 290.

Lamp column, street orderly bins, & Road watering posts. 156.

Loan for Sewerage works Highwood Hill. 177.

Lamp opposite "The Castle" Childs Hill, 178. 180.

Laundry at Abendon Hall, proposed, 205.

Laborers wages, alteration (proposed) for <sup>day for</sup> spraying 212. 223.

Lichfield Rd, complaint as to condition of 218.

Lighting of North Midd<sup>l</sup> Gas Coy's District 219. 270. 275.

Letter from Mr Chas Roberts re combined system of Electric lighting 221.

Legal Expenses, bills from Messrs Benn & Ball. 243.

Lighting by Electricity 32. 84. 109. 120. 136. 142. 248. 268. 279. 307.

Linen Drapers Institution, Direction plates to, 258.

Loans for Burnt Oak Roads, John's Avenue, Wilberforce Road,  
& Bell Lane Impls, 70. 242. 255. 265.

Locomotive Act 1898, Bye Laws under, 276. 305. 312. 335.

Legislation of. 1898. 279.

Low Level Sewerage Contract No. 1. Cheque due to Botterill 280

Letter from Mr. Rennie. 151.

Road watering posts. 156.

Bill. 177.

Bill, 178. 180.

ed, 205.

d) for <sup>day for</sup> praying 212. 223.

condition of 218.

as boys' district 219. 270. 271.

to re combined system of

Messrs Rennie & Ball. 243.

. 136. 142. 248. 263. 279. 307.

tion plates to, 258.

John's Avenue, Wilberforce Road  
270. 242. 255. 265.

under, 276. 305. 312. 335.

No. 4. Cheque due to Rotten

Land at Outfall works, trenching of. 281. 305.

Loan for site for Public Office 39. 55. 127. 283. 301.

Lighting of Bricklewood Lane, lamp brackets to be affixed to adjacent property. 304.

Leaflets printing of (re separated milk.) 140. 186. 256. 306.

M  
N  
O  
P  
Q  
R  
S  
T  
U  
V  
W  
X  
Y

Main Road

Medical Op

\* Midland

Mill Hill

of C

Meat Van

Miles Pit

Manure We

Mill Hill

Midland

Midd<sup>l</sup> Cou

Making up

" "

" "

" "

Midland

\* Midland

Mill Hill

Milk, cona

Main Roads, improvements on. 13.

Medical Off: of Health, report of. 17. 64. 92. 182. 245. 342

\* Midland Cottages, ditch opposite 19.

Mill Hill Grammar School, posts opposite, 20. 43. 69. 109. 150. (Statement of Claim, 202. 308.

Meat Yard, accident to. 22.

Miles Pit Hill, deposit of rubbish at. 30.

Manure Deposits. 30.

Mill Hill Sewerage Contract No 3. 38. 87. 119. 154. 314.

Midland Railway Cottages Drainage of. 38. 120.

Midd<sup>l</sup> County Council Bill 1898. 62.

Making up of John Avenue. 70. 242. 255. 265. 280.

" " " Wilberforce Rd. 70. 242. 255. 265. 280.

" " " Burnt Oak Rds 71. 89. 91. 97. 119. 155. 176. 242. 255. 265. 280.

" " " Ravenstone Rd, (remainder) 152.

Midland Ry Bridge, near Station, watering of Road over 91.

\* Midland Cottages ditch opposite 19. 95. 129.

Mill Hill Allots, Grass Crop at, 101.

Milk, condensed separated letter from Camberwell Vestry 140. 186. 254. 306.

Mill Hill School, turfing & footway 117. 201.

Main & Contributory Roads, 118. 185.

Midland Cottages, footpath opposite, improvement to 130.

Main Rds Contributions re, . 144. 185. 313. 334.

Mangolds & Cabbages. sale of. 159. 222. 225. 262.

Mill Hill Fire Brigade, 111. 206. 209. 266. 306.

Members of New Fire Brigade. 208.

Mill Hill House Connections 221. 211.

Mill Hill Sewerage works Loan for completion of. 144. 242.

Mill Hill Road, alleged dangerous obstruction, 255.

Making up New Brent, estimate for 5657. 305.

Musical Scholarships. 312.

Materials for Road repair 314.

Making up of Oak Grove. 316.

Milk, application by W. Dickers to be registered as purveyor of. 313.

207.

improvement to 130.

5. 313. 334.

2. 222. 225. 262.

7. 266. 306.

de. 208.

21. 211.

Loan for completion of. 1444. 215.

dangerous obstruction, 255.

estimate for 5657. 305.

2.

314.

Dickers to be registered as

N  
O  
P  
Q  
R  
S  
T  
U  
V  
W  
X  
Y  
Z



Nuisance 18

Nuisance n  
(Honor)

Normal Pow

Nuisance n

New Brent

Nuisance f

" " of

Nicolls Alrn

Neeld & Pa

Non-remo

Nuisance

North Mid

North Lond

Name Pla

North Mid

North west

North mid

Nuisances 18. 58. 94. 246. 302. 342.

Nuisance near Grove park. 19. 36. 115. 142. 187. 276.  
(Honor's barn)

Normal Powder Company's premises, shooting from. 22.

Nuisance near footpath Punny Gardens. 145.

New Brent Street 56. 57. Estimate for making up same 305.

Nuisance from Pige, Granville Rd. 59. 80.

" " opposite, Shoelands Farm 88. 103. 290. 343.

Nicolls Almshouses, Appointment of Trustees of. 148.

Need & Pansons Charities. 158.

Non-removal of dust, complaint as to, at Midland Cott. 174.

Nuisance near Swiss Cottage Chalet, 197. 200. 305.

North Midd. Gas Coy.'s District lighting of. 219. 270. 275.

North London Electricity Coy. Letter from C. Roberts re combined system 221.

Name Plates High Street Childs Well. 247.

North Midd. Gas Coy. quality of Gas supplied by, 249. 264. 271.  
303. 305. 311.

North West London Railway Scheme. 311.

North Midd. Gas Co. re, sale of shares. 313.

N  
O  
P  
Q  
R  
S  
T  
U  
V  
W  
X  
Y

Notice of suspension of water supply by Colne Valley Water  
Co. 316.

New Filter Works N° 2. 334.

New Street, (proposed) off Eaton Rd. & New Building thereon

Need Terrace, relaying paving. 340.

supply by Colne Valley water

ton Rd. & New Building. there

O  
P  
Q  
R  
S  
T  
U  
V  
W  
X  
Y  
Z

Outfall Works

Occasional Com

Outbreak of

Order re bl

Overhead tel

Outdoor Com

Officers of

Outfall works

Obstruction

" "

Overdraft

Oak Grove,

Outfall Works, new filter 38. 86. 106. 120. 155. 215. 217. 224.

Occasional Court at Hendon 54.

Outbreak of Scarlet fever. 81. 132. 183. 220. 246.

Order re Electric Light. 84. 109. 120. 136. 142. 248. 263. 279. 307.

Overhead telegraph wires, 32. 140

Outdoor Committee matters 156.

Officers of Fire Brigade 210.

Outfall works, Cheque for Messrs Ballard Ltd. 222.

Obstruction to watercourse Grass Park Estate 254.

" " " alleged dangerous, in Mill Hill Road. 255.

Overdraft with Treasurer. 302.

Oak Grove, making up of. 316.

O

P

Q

R

S

T

U

V

W

X

Y

Z

Pattison Rd

Pollution of Se

Pigs at Gran  
Postal Box a

Plans dis

W. A. B.

Sardis

Wright

to work

laying

\* Plans Appr

W. W. La

W. W. La

W. W. La

& Sons,

W. W. La

Rower,

G. Rar

Proposed lodg

Police court C

Posts opposite

(State

Piping in of

Paving in St

Pond in Bur

Public Health

Public Offices

Pond in Pa

Pattison Rd, Complaint as to. 14.

Pollution of Silk Stream. 23. 149. 315.

Pigs at Granville Road, nuisance, from. 59. 82.

Postal Box at Stratford Rd. 26.

Plans disapproved Mr. Warwick, Messrs Pitfield & Cook 67.) Mr. Abel 103.  
Mr. Abel 122.) King J. 124.) Mr. Warwick 125.) New Road off Runny-  
Gardens, for Mr. Craze, 192.) Messrs Lovell & Son Pitfield 215.) Mr. F.  
Wrightson 257-8.) Butler F. C. referred to works. 282.) Mr. Colcutt referred  
to works, 282.) Mr. Fielding referred, to Outdoor Com.:. 282. 318.  
(application by Mr. Butler, Mr. Noble. 345.

\* Plans Approved Mr. F. Perren Mr. Brougham Mr. Paul. 27.) H. R. Simpson  
Mr. W. Lane 67.) Mr. Ballard, Colne Valley Water Co. 103.) Home Hunter C. 122.  
Mr. Wildman, Miss Metcalfe, Mr. J. Arnall, Mr. W. Pope 193.) Mr. Warwick  
Mr. Abel, Mr. Perren, Major Burgess, Mr. Rowerman Messrs McEwen  
& Sons, Home for H. R. H. Princess Christian, Messrs Allen Bros &  
Mr. Schroeder, 191, & plans of water & Gas mains 192.) Alfred Maple Mr.  
Rower, Gough & Co. & J. Rousey, Mr. Ballard, S. Fielding, S. Hornblower 257-8.  
S. Barham.) Mill W. Unwin W. Watson A. P. Mr. Fielding 306.

Proposed lodgings for Engine Drivers, Child's Hill 28. 38. 143. 187.

Police court Occasional, at Bendon Sts.

Posts opposite Mill Hill Grammar School 20. 43. 69. 109. 150.  
(Statement of Claim, 202.)

Piping in of ditch Nammers Lane 30.

Paving in Station Rd, relaying of. 30

Pond in Burton Hole Lane 31. 194.

Public Health Acts Amendment Bill 1898. 34. 110.

Public Offices site for 39. 55. 127. 283. 301. 308.

Pond in Partingdale Lane 45. 193.



Public Impts, Bell Lane 61. 242. 255. 265.

Piggeries & Cow sheds at the workhouse. 68.

Petty Sessional Division for Mendon 81.

Provisional (proposed) Order re Electric Light. 86. 109. 120. 136. 142.  
248. 263. 279. 307.

Petroleum license, application for by (Clifford Hawes & Co. 86.) 115.  
Kitchener 119.) Smart & Son, Warr, Kitchener & C. Hawes & Co. 136

Provision of dust bin to No. 1, Albert Villas, Victoria Road, 95. 138.

Post & Chain fence, Hyde Common, 121. 142. 203

Premises over passage way, application from <sup>the</sup> The Owner of  
"Merndale", Salford Road, for extension to, 126.

Pond at the Burroughs, proposed cleansing & repairing of same 131.

Provisions for Infectious Hospital, 131. 246. 310. 337. 341.

Pollution (alleged) of water course at Golder Hill, 138. 185-6.

Pillar letter Box, Shakespeare Rd, Mill Hill, 141.

Parsons & Neeld Charities, 158.

Proposed Extension to Hampstead Heath 113. 159.

Provision for Cemetery 4. 45. 182. 251. 305

Plans of 4 shops in Brent St. 192.

Proposed flushing chamber, Shire Hall Lane, 197.

Proposal to divert footpath near Vicarage Mill Hill 204.

Proposed law

Pollard Road

Provisional Or

Postal arrange

Property at

Repairing works,

Repairing & clean

Proposed sta

Private Impt.

Property in

Proposed sh

Proposed Ro

Repairing works

Repairing footpath

Ploughing of

Poor Rates

Posts opposite

Parish, reva

Pollard Rd,

Proposed laundry, Abendon Hall. 205.

Pollard Road No. 15, cleansing of. 219. 247.

Provisional Order, re Housing of workingclasses, 25. 78. 137. 210. 221.  
252. 265.

Postal arrangements in Central Abendon petition to Duke of Norfolk. 228.  
318.

Property at Burnt Oak, W<sup>o</sup> Carter, 244.

Paving works, Edgware Road, 259. 262. 305.

Paving & cleansing of Burroughspond, (proposed) 131. 261.

Proposed stables, Pollard Road, 277. 305.

Private Impts in Victoria Rd, re Lawrence 301.

Property in Fuller St (W<sup>o</sup> Tacker) W. C. accommodation to. 306.

Proposed shops in Daws Lane. 306.

Proposed Road at Bricklewood. 306.

Paving works in Herbert & Edgware Roads. 305.

Paving footpath from Rockhall Terrace to Engine Shed. 305. 339.

Ploughing of land at Outfall works ~~56-57~~. 305.

Poor Rates Collection of. 305.

Posts opposite Grammar School, Mill Hill. 20. 43. 69. 109. 150. 202. 308.

Parish, revaluation of. 318.

Pollard Rd, proposed stables in 277. 305.

Light 76. 109. 120. 136. 142.

Clifford Hawes & Co. 76.) W<sup>o</sup>  
ner & C. Hawes & Co. 136

Mill, Victoria Road, 95. 138.

142. 203

in from the Corner of  
tension to, 126.

cleansing & paving of same 131.

246. 310. 337. 341.

at Golders Hill, 138. 185-6.

Mill Hill. 141.

Lead Strath 113. 159.

51. 305

Mill Lane, 197.

Mill Hill 204.

Q  
R  
S  
T  
U  
V  
W  
X  
Y  
Z

Proposed New Street off. Eaton Rd, & buildings therein 337.

\*Plans, approved. (application 1088. for Alterations & additions to  
Upper Welsh Harp. 338.) application by W. Ward, Messrs  
Turpie Bros. W. W. Pope. 344.

Paving in Neeld Terrace, relaying of. 340.

Provision of W. C. Accommodation, Mr. Tasker's property. 342.

✓ Purveyor of Milk, application by W. Dickens, to be registered as  
such. 343.

things therein 337.

Alterations & additions to  
by W. Ward, Messrs

Jacker's property. 342.

W. Dickers, to be registered

Q  
R  
S  
T  
U  
V  
W  
X  
Y  
Z

Queens Road

" "

Quality of Sa

Queens Road, Encroachment in. 24. 308.

" " Deposit of Clay, 155.

Quality of Gas, supplied by North Midd<sup>s</sup> Gas Coy. 249. 264. 271. 303. <sup>305</sup> 311.

Q  
R  
S  
T  
U  
V  
W  
X  
Y  
Z

Rate G. Dist:

Road, scavenging

Rates arrears

Revenue, St

Recess, (sum)

Recreation G

Rate Collector

Road over Ra

Renters Lane, c

Rubbish, dep

Resignation

Roberts Chas

Repayment

Road Mater

Road Mater

Road watering

" "

" "

Rate G. Dist: for 1/2 year ending 29<sup>th</sup> Sept 1898. 2.

Road scavenging at Childs Mill on Sundays. 250.

Rates arrears of. Messrs Crocroft Coopers & Painter, 242.

Revenue, Statement of 5. 46.

Recess, (summer) 80. (authority to act during 113)

Recreation Ground, 12. (Childs Mill, re Gambling 305.)

Rate Collector statement of. 50. (Consolidation of. 336.)

Road over Railway Bridge, Colin Deep Lane. 13. 102. 143. 204. 252. 304.

Renters Lane, complaints as to condition of. 21.

Rubbish, deposit of Mies Dit Mill 30.

Resignation of Hendon Fire Brigade 33. 35. 73.

Roberts Chas re Light Rly. 34.

Repayment of Loans & Interest. 37. 113.

Road Material unrolled, Complaint as to. 37.

Road Material in Finchley Lane complaint as to. 60. 72.

Road watering at Mill Hill 62.

" " at Hendon & Childs Mill Ward. 69.

" " Port Brent St. 77.



Road over Ry Bridge near Station, watering of. 91.

River Brent, cleansing of 100.

Road foreman, appointment of. 105.

Rules for Fire Brigades to be amended. 112. 207. 210. (printing of. 306.

Renewal of Game Licenses 112.

Roads, main & contributory 118. 144. 185. 313.

Registration of Dairy at Shoelands Farm. 152.

Ravenstone Road, making up of (remainder). 152.

" " lighting of. 153. 271. 290.

Report of Audit of Accounts to 31 Mar. 98. 133

Road watering posts, street orderly bins, & lamp columns, 156.

Roadmen's wages, cheque for. 157.

Repair of Ashley Lane, application from Mr Geo. Woolley  
193.

Retaining wall at Station Rd, Mill Hill, 198.

Re-numbering of streets suggested, 220. 247.

Regulation of Childs Mill Recreation Ground 250

Roller, report from Surveyor as to difficulty in rolling with  
same, 262.

Repair of

Report of W.

Rates (poor)

Railway sel

Revaluation

watering of. 91.

5.

ended. 112. 207. 210. (printing)

85. 313.

Farm. 152.

remainder). 152.

271. 290.

98. 133

bins, & lamp columns, 156.

lication from Mr Geo. Woolley

d, Mill Hill, 197.

suggested, 220. 247.

creation Ground 250

to difficulty in rolling with

Repair of section of Barnet Road Agreement as to, 272.

Report of Mr Sykes 278.

Rates (poor) collection of. 305.

Railway scheme, (North west London) 311.

Revaluation of the Parish. 318.

S  
T  
U  
V  
W  
X  
Y  
Z

Sewerage of H

Shooting from

Ampsons Estate

Silk Stream a

Sewer extension

Sale of Grass

Shot danger

Scarlet Fever

Shops in Be

Site for Cem

Stone Depot

Shooting Long

Sewage Outfa

St. Mary's Al

Saill, W<sup>th</sup>

Summer G

Sewerag wor

Statement of

Sewerage cont

Supply of E

Sewerage of The Hyde, re Silk Bridge 12. 37. 100. 124.

Shooting from Normal Powder Co's Premises. 22.

Simpsons Estate Pittacy Mill, Mill Mill, drainage of. 23.

Silk Stream alleged pollution of. 23. 149. 315.

Sewer extension of <sup>(W. Widdow)</sup> application for 28. 259.

Sale of Grass from Sewage Farm. 30. 39. 59.

Shot danger from 35 London Sporting Park Co. 144. 188.

Scarlet Fever 42. 81. (special report 94.) 132. 183. 220. 246.

Shops in Bell Lane, sanitary condition of. 45.

Site for Cemetery 4. 45. 182. 251. 305.

Stone Depot near Silk Bridge 56.

Shooting London sporting park Co., danger from, 60.

Sewage Outfall Works, effluent from, 63.

St. Mary's Abbey, Mill Mill, encroachment at, 69.

Quill, W's Houses for. at Church End. 79.

Summer Recess 80.

Sewerage works, Highwood Hill. 82.

Statement of Treasurer. 83. 243.

Sewerage Contract No. 3. Mill Mill. 38. 87. 119. 156. 314.

Supply of Electric Light by Hampstead Vestry. 138. 248.

Sewer, construction of, Midland Cottages 87. 120.

Shoelands Farm, nuisance opposite. 88. 103. 290. 343.

Stony Farm, sanitary condition of, 93. 107.

Surveyors Dept, additional assistant in, 88. 101.

Sewer duct, cleansing of. 105. 196.

Sewer in Ravenstone Road, building over 106. 195.

\*Sewer at Golders Hill, extension of, Lovell & Co. 126.

Site for Public Offices, 39. 55. 127. 283. 301. 308.

Street orderly bins, road watering posts, & lamps columns, 156.

Sale of Mangold & Cabbages. 159. 222. 225. 262.

Sanitary condition of Old Co-operative Store & Coffee hut at Cricklewood, 174.

Statement of General District Rate 7c. 175.

Sewerage works, Highwood Hill, loan for 177.

Suspension of water supply to West Hendon 179. 227. 249.

Supply of water in West Midd<sup>l</sup> water Co's district insufficient  
180

Scarifier, fatal accident with. 184. 189. 199.

Shops in Brent St, plans of. 192.

Sewer, ventilation of near Mr Ruddocks, letter from Mr Pollard, 193.

Schools, at

Swiss Cottages

Supply of wa

Statement of

Scale of allowa

Sites for Art

Standpost in

Streets, sugg

Structure a

\*Sewer Gold

Scavenging

Rills Stream

Sewer vent

Steam roller

Section of R

Sewer Vent

Stables (prop

Sewer at the

pages 87. 120.  
103. 290. 343.  
93. 107.  
78. 101.  
over 106. 195.  
Powell & Co. 126.  
308.  
to, & lamp columns, 136.  
2. 225. 262.  
Stores & Coffee hut at  
of. 175.  
for 177.  
to best Abandon 179. 227. 249.  
id: water to's district insufficient  
184. 189. 199.  
22.  
Ruddocks, letter from Mr Pollard, 193

Schools, at workhouse, drainage of 22. 39. 193. 316.  
Swiss Cottage Chalet, nuisance near. 197. 200. 305.  
Supply of water to Brent Farm Cottage. 198. 225. (Tenders for 263.  
Statement of Claim, Mill Hill School, 202.  
Scale of allowances, Fire Brigade 210.  
Sites for Artizans Dwelling. 214.  
Standpost in Shire Hall Lane, 214.  
Streets, suggested re-numbering of. 220. 247.  
Structure at the Village Childs Hill, alleged danger of, 220.  
\* Sewer Golders Hill Terrace, Extension of 220. 261.  
Scavenging of Roads at Childs Hill, on Sundays 250.  
Rite Stream Bridge, agreement as to sewer, 255.  
Sewer ventilators in Algernon & Victoria Rds 260. 305.  
Steam roller, report from surveyor as to difficulty experienced  
in rolling with same, 262. (hire of. 335. 337.  
Section of Barnet Road, Agreement as to repair of 272.  
Sewer Ventilator opposite Oaklands Terrace, letter from  
W. A. Friend. 277.  
Stables (proposed) Pollard Rd, 277. 305.  
Sewer at the Hyde, connections with 70. 154. 278.

OVER

T  
U  
V  
W  
X  
Y  
Z

Sykes' (W.) Report. 278.

Sewerage Contract No. 4. Cheque due to W. J. Botterill. 280.

Surveyor's fees re Compensation Low Level Sewerage. Letter  
from Messrs Buckland & Sons. 300.

Suspense  $\frac{9}{0}$  303.

Shops in Haws Lane, proposed. 304.

Sewerage of The Dale. 305. 311. (Negotiations with G. N. Rly. 315)

Steam roller application for Hire of, from Hendon  
R. D. Council 305.

Solicitor and Parliamentary Agent costs. 307.

Sale of shares of North Midd<sup>l</sup> Gas Co. 313.

Suspension of water supply in Coln Deep. (By Colne Valley  
Water Co.) 316.

Summer Recess 80. 113.

que due to W. J. Rottenill. 270.

Low Level Sewerage. (letter  
Dons. 300.

d. 304.

(Negotiations with G. N. Rly. 305

for one of, from Hendon

gent costs. 307.

dd. Gas Co. 313.

Colon Deep. (by Colne Valley

T  
U  
V  
W  
X  
Y  
Z



Temporary Buil

Tenders for Co

Temporary bui

Treasurer, ste

Temporary bui

Telegraph Off

Turfing & footw

Temporary

W<sup>th</sup>

Gener

Powd

Thanks (rote of

Telegraph wo

Trustees, app

Triangular

Tarpaving,

Trustees of

Tender for Co

Temporary Building, Hendon Hall. 29.

Tenders for Grass, Sewage Farm, 30.39.59.

Temporary buildings for Messrs Lodge, & Childs. 79.

Treasurer, statement of. 83. 243.

Temporary building at Ravenstone Rd (Mr Martin) 86.

Telegraph Office near Hendon Station, 115.

Turfing & footway, Mill Hill School. 117. 201.

Temporary buildings undertakings, re.

Mr Steggal, Miss Wells, Mr Martin, 135.) General Holland 153)  
General Holland, 190.) London (Sporting Park Coy. 194.) Normal  
Powder Coy. 194.

Thanks (rote of) to late Fire Brigade. 136.

Telegraph wires from Hendon Station, 32.140.

Trustees, appointment of, Nicolls Almshouses, 148.

Triangular piece of Greensward Battery Hill, 150. 202.

Tarparing, Hendon & Childs Hill. 156.

Trustees of Parsons & Neeld Charities 158.

Tender for Cabbages, 179.

T  
U  
V  
W  
X  
Y  
Z

Testimonial to W. Barnes, 223.

Tenders for supply of water to Brent Farm Cottage 263.

Trenching land at Outfall works, 281. 305.

Treasurer, overdraft with 302.

Tucker's property to C. Accommodation to 304.

Trenches, re-installment of by Gas Light & Coke Co. 305.

Traffic in Edgware Road 29.

Tenders for supply of provisions for Infectious Hospital 131. 246. 310.

ent Farm cottage 263.

71. 305.

tion to 304.

Coke Co. 305.

Infectious Hospital 131. 246. 200

U  
V  
W  
X  
Y  
Z

Urban Dist

Unrolled r

Union Scho

Undertak

W

Urban District Council's Ass<sup>ts</sup>, conference of. 25.127.

Unrolled road material 37.

Union Schools Drainage 39.

Undertakings re Temporary Buildings:-

W<sup>m</sup> Steggal, Miss Wells, W<sup>m</sup> Martin 135) Major Holland 153.

U  
V  
W  
X  
Y  
Z

Vaccination

Victoria Rd,

Ventilation of

Vicarage Mu

Vestry of Ham

Ventilators to

Ventilator, opp

Victoria Road,

Vouchers, app

Vaccination Bill 1898. 35.110

Victoria Rd, re, relaying of 1126 re. 76. 261.

Ventilation of sewer near Mr. Ruddocks, letter from Mr. Pollard 193.

Vicarage Mill Hill, Footpath near, proposal to divert 204

Vestry of Hampstead, supply of Electric light by. 138. 248.

Ventilators to sewer in Victoria & Algernon Rds, 260.305.

Ventilator, opposite Oaklands Terrace, letter from Mr. A. Friend, 277.

Victoria Road, re Private Impts of Lawrence 301.

Vouchers, application from Mr. James A. Jacobs for copies of. 305.

V  
W  
X  
Y  
Z



watering district

works born: rep

water supply

workhouse (cho

working Glasgo

wires overhead

Walthamstow

wages, applica

water Main in

Wiltshire Road

workmen com

loest Midd: W

widening & i

water supply

washing of car

watercourse a

wages, chequ

watering districts 11.

works born: report of. 14, (adjourned 17)

water supply to Runns Cottages 20. 36. 45. 93. 107. 147.

workhouse schools, drainage of. 22. 39. 193. 316.

working classes, housing of. 25. 78. 137. 213. 221. 252. 265. 309.

wires overhead. 32. 140.

Walthamstow U. W. Col', re Public Health Acts Amendment Bill 34.

wages, application for increase of. 64. 106. 211.

water main in Hammers Lane. 68.

Willesforce Road making up of. 70. 242. 255. 265. 210.

workmen's compensation Act. 1897. 79. 108. 118. 131.

West Midd. Water Co's Act 86.

widening & improvement of Cricklewood Lane, 102. 129. 251. 264. 306.

water supply to Slushing Chamber, at the Heyde 104.

washing of carts in Stratford Rd 105.

watercourse at Golders Hill, alleged pollution of. 138. 155-6.

wages, cheque for. 157.

OVER.

W  
X  
Y  
Z

works of Sewerage Highwood Hill, loan for. 177.

woollen Drapers homes Mill Hill, direction tablets to, 178.

water supply at West Hendon, suspension of. 179. 227. 249.

" " by West Midd<sup>r</sup> Water Co. (insufficient) 180.

" " (suggested) to Flushing Chamber, Edgware Rd. 197.

wall (retaining) at Station Rd, Mill Hill, 198.

water supply to Brent Farm Cottage, 198. 225. (Tenders for 263.

water & Gas Mains, plans of. 192. 199.

watercourse at Grass Park Estate obstruction to by W<sup>m</sup> Williamson  
254

Warner Rd, re Gypsies. 304. 306.

Wesleyan Chapel Mill Hill, cottages near, proposed. 304.

water, constant supply of. 304.

water supply of. by Colne Valley Water Co. (notice re suspension) 316.

workshop in Edgware Road application from Messrs Warr Bros for  
permission to erect. 317.

W. C. Accommodation to W. Tankers property. 312.

loan for. 177.

all, direction tablets to, 178.

suspension of. 179. 227. 249.

er Co. (insufficient) 181.

Chamber, Edgware Rd. 197.

all Oull, 198.

re, 198. 225. (Tenders for 263.

obstruction to by Mr Williams

ges near, proposed. 304.

ter Co. (notice re suspension) 305.

lication from Messrs Lowry & Co.

kers' property. 312.

X  
Y  
Z

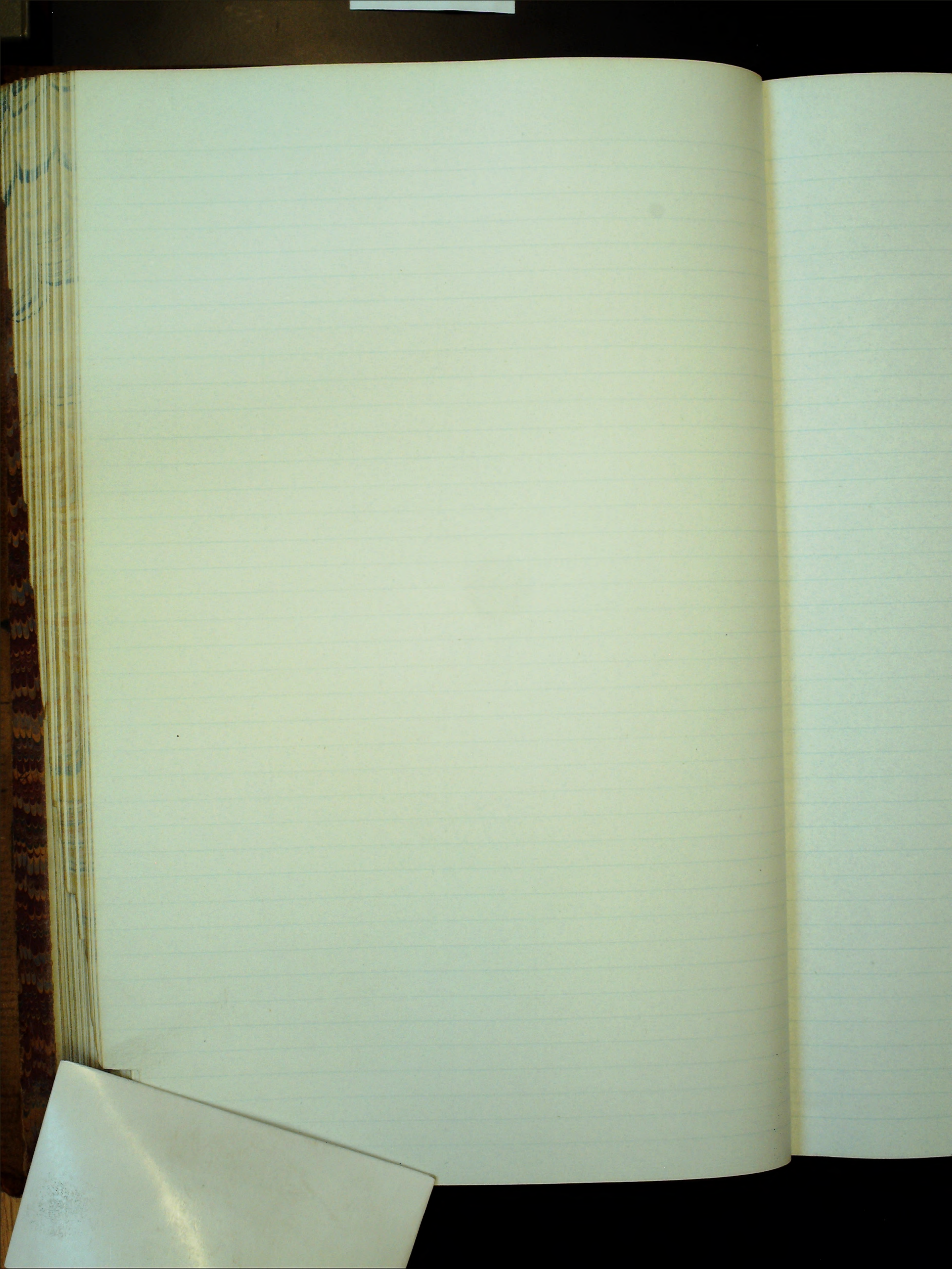

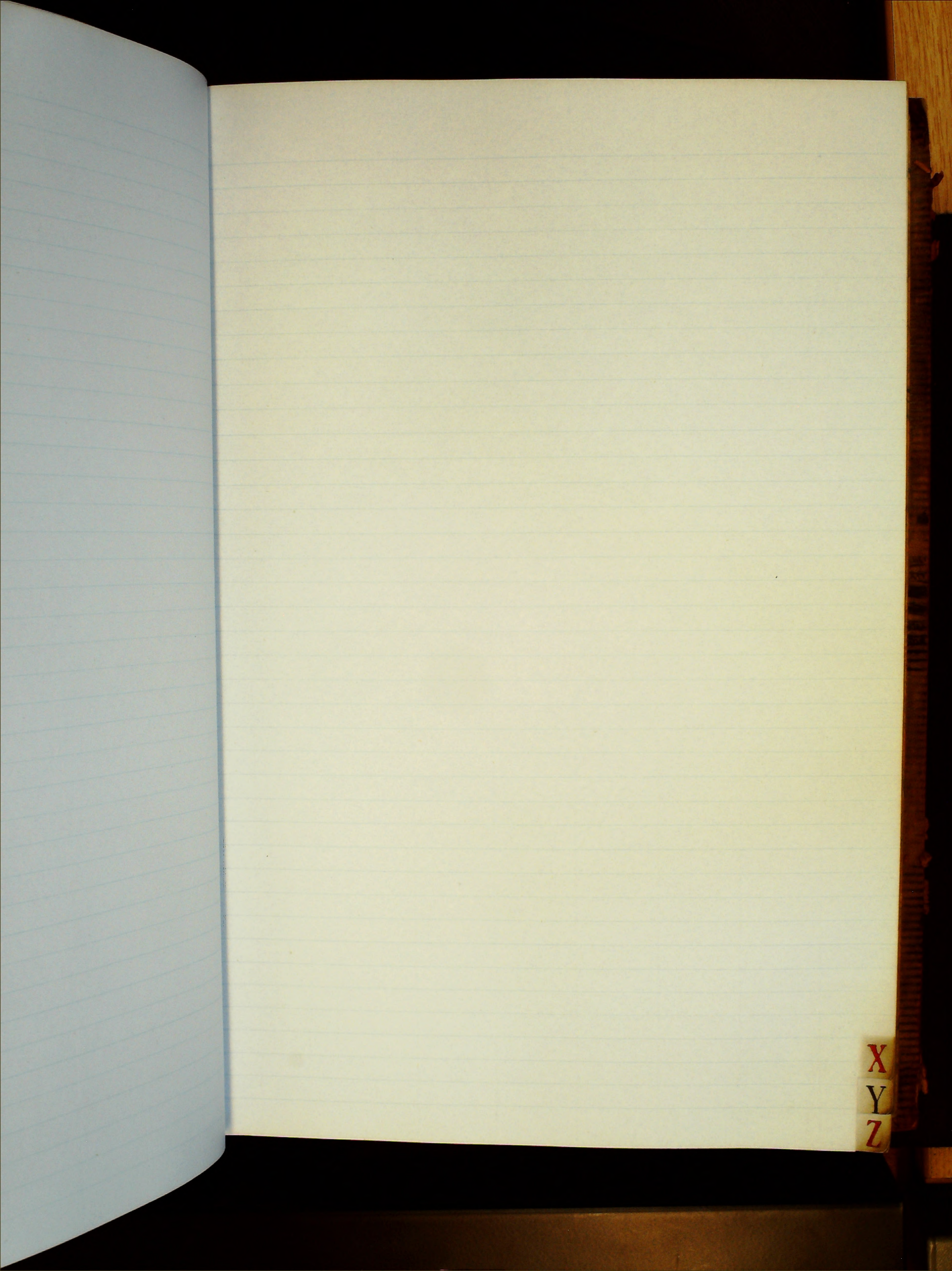

X  
Y  
Z

York Road, add

York Road, additional lamp in 121.



