

Abercorn

Absence of

Abstract

Access to

Accident

Account

Account

Accounts

Accounts

Accounts of

Additional

Advertiser

Abercorn Road, 280, 410, 412, 5.

Absence of member. 311, 355, 375.

Abstract of Accounts. 366.

Access to The Drive, 416.

Accident to M & E Glazesbrook, in Edgware Road. 208, 227.

" with escape at Childs Hill 375, 390, 430, 431, 432, 461.

Accommodation Road, Golders Green Rd. 359.

Account for pipes 1511, 171, 193.

Accounts, examination of 23, 44, 57, 88, 121, 145, 164, 184, 212, 232, 249, 283, 309, }
326, 351, 376, 393, 411, 432, 461.

Accounts of North Middlesex Gas Co. 260.

Accounts for payment 27, 48, 58, 65, 93, 124, 150, 169, 189, 214, 232, 236, 249, 255, 283, 294, 309, }
313, 326, 331, 351, 358, 376, 380, 394, 395, 412, 416, 423, 437, 461, 469.

Additional cheques 52, 131, 172, 194, 220, 238, 290, 335, 402, 419.

Advertisements Regulation Act, 1904. 353, 427.

A
B
C
D
E
F
G
H
I
J
K
L
M
N
O
P
Q
R
S
T
U
V
W
X
Y
Z

1915-16
379

Aeroplane

Agenda

Alexander

Alba Lodge

" "

Albert

Albert

Albert

" "

Alleged

" by

Allotment

Allowance

Almshouse

Alteration

Aeroplane shed 175.

Agenda, Council, letter from Metropolitan Press Agency 302.

Alexandra Road, Culvert, 282.

Alba Lodge Estate } 229, 1110,
" " sewerage } 402,

Albert & Alexandra Roads, making up of 157, 194, 221, 231, 252, 349.

Albert Road, foul pond 299.

Albert Road, temporary building at "Moorlands" 118.

" " sewer 198.

Alleged offensive smell, Hoop Lane 179, 194.

" bicycle accident, Mill Hill 263.

Allotments, alteration of gate, etc 53.

Allowance from rates, 362.

Almshouses - Nicholls & Daniels, 305, 344, 353.

Alteration of name of street 180.

B

C

D

E

F

G

H

I

J

K

L

M

N

O

P

Q

R

S

T

U

V

W

X

Y

Z

Ambulanc

Amendme

Analysis of

Annual

Applicatio

"

"

"

"

"

"

"

"

"

Arrandene

Artificial

Artizans de

Ambulance driver 109,

Amendment of byelaws, drainage of existing buildings 210.

Analysis of effluents 320.

Annual tenders, 194, 202, 6, 207, 221, 1119, 1111, 1173,

Application for new roads 83.

" No. 2570. - 85, 139,

" No. 2578 - 110, 117, 118,

" No. 2548. - 116,

" No. 2626. - 141,

" No. 27911. - 273, 300,

" Nos. 2743 & 2794. - 278,

" No. 2835. - 280

" No. 2850. - 301,

" No. 2132. - 320

" No. 3070. - 1106, 1108,

Arandene cottages, sewer connections, 272, 1125, 1162,

Artificial stone paving, Temple Fortune Lane, 363.

Artisan's dwellings, Childs Hill 182, 227, 229, 247, 308, 317, 331, 375, 382, 385, 392, 111, 400,
1134, 1155, 1160, 1172.

B
C
D
E
F
G
H
I
J
K
L
M
N
O
P
Q
R
S
T
U
V
W
X
Y
Z

1956
1979

Ashley Lane

Assurance

Assistance

Assistant

Attendance

Auditors rep

Audit Stamp

Audley Ro

Audley Ro

"

"

"

"

Avenue Jar

Ashley Lane, 387,

Asmunds Hill, lighting "Woodside" 179.

Assistance in Sanitary Dept. 370, 372, 4111, 461, 1162.

Assistant Sanitary Inspector, 1111, 461, 1162.

Attendances, return of 239.

Auditors report 130, 382.

Audit Stamp, cheque for 52.

Audley Road, electric lighting box. 5.35.

Audley Road, expenses 130.193.

" " trees in 140.

" " telegraphs 163, 338.

" " numbering 200.

" " pillar letter box, corner of Station Road. 1126.

Avenue Farm Estate, footpaths, 1119.

B
C
D
E
F
G
H
I
J
K
L
M
N
O
P
Q
R
S
T
U
V
W
X
Y
Z

1915-16
1919-20

Bell Lane, Telegraphs, 372.
" " footpath in, 1119.
" " Council School, closure of, 1121.

Back pass

Bacteria

Balances

Band perfor

Band stan

Bank holi

Baptist Ch

Bass, acc

Battening

Beddington

Beddington

Bell Lane

Belmont

Bell Lane

Bertram

Bell Lane

" "

Belle Vue

Back passages, 1125.

Bacteria filters, 52, 53, 55, 97, 141, 143, 146, 148, 194, 211, 212, 224, 338.

Balances, statement of 25, 46, 58, 60, 89, 121, 148, 165, 165, 213, 232, 233, 249, 250, 283, 284, 309, 310, 326, 327, 337, 376, 377, 394, 396, 412, 422, 433, 461, 467,

Band performances 111, 22, 32,

Band stand, Herndon, Public Park. 321, 328,

Bank holiday, proposed additional 112.

Baptist Church, Brickwood Lane, direction tablet, 1128.

Basin accident at Childs Hill, 375, 390, 430, 431, 122, 1411,

Battening of chairs, 305, 349, 372,

Beddington's Estate, diversion of footpath, 112, 46.

Beddington's land, sewer across 49, 1126, 459, 461,

Bell Lane, Gas main 82, 27,

Belmont Farm 6,

Bell Lane School Loan 220, 401,

Bertram Road improvements 130, 246, 465,

Bell Lane, " renumbering 249,

Bell Lane, piping in of ditch 239,

" " proposed widening 246,

Belle Vue Road, 300, 302, 320, 338.

B

C

D

E

F

G

H

I

J

K

L

M

N

O

P

Q

R

S

T

U

V

W

X

Y

Z

195/56
199/54

177

Birkbeck

Blind Lane

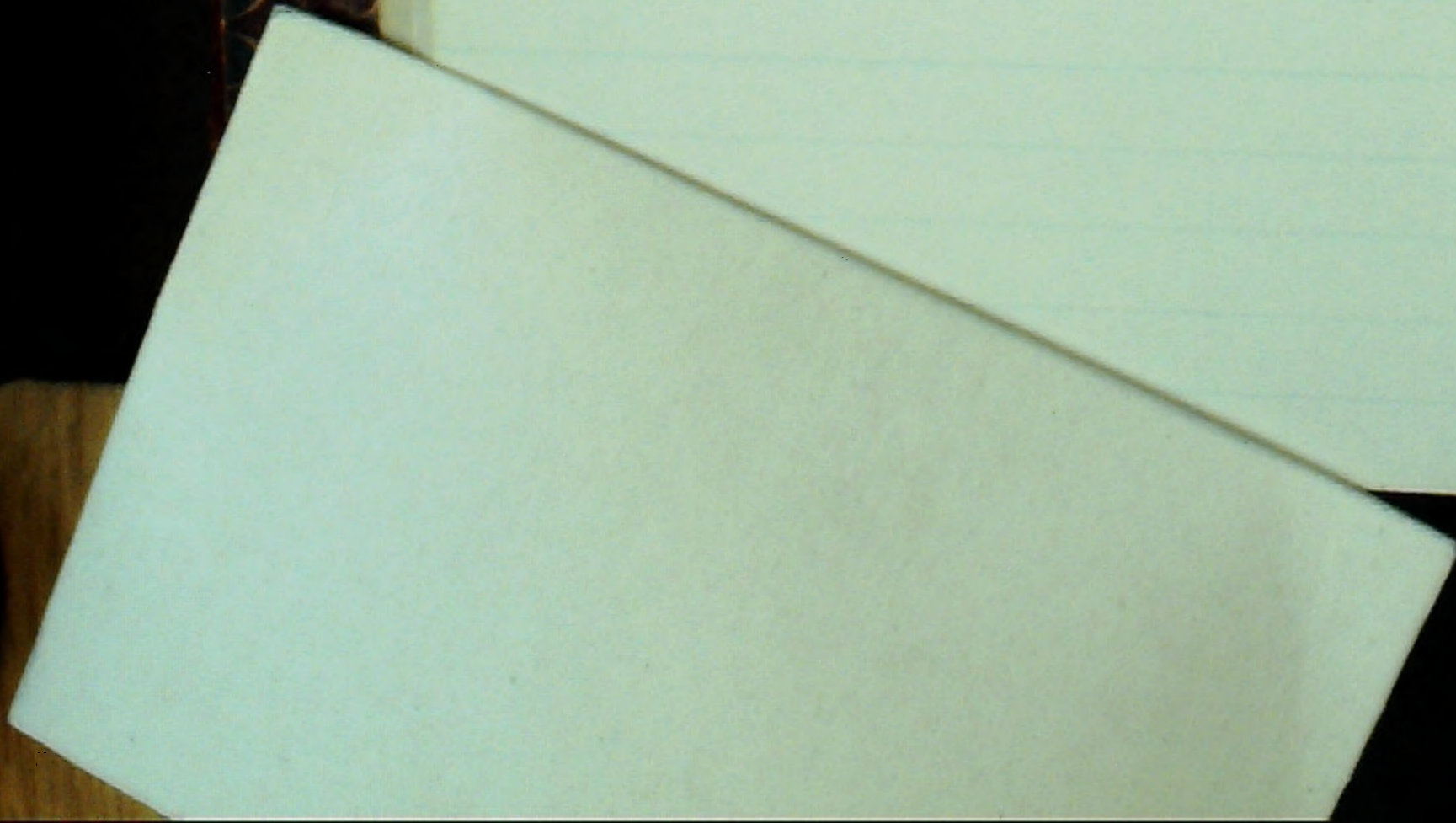

Birkbeck Road expenses 30.51,

Blind Lane, deposits in, 462.

C
D
E
F
G
H
I
J
K
L
M
N
O
P
Q
R
S
T
U
V
W
X
Y
Z

1956-1957

Brent Green 419, 429,

Brent Street, carriage shelter, 348.

" " No. 5, nuisances. 425.

Broadway, West Hendon, lighting 390.

Broadway, West Hendon, drainage, 340.

Broadway, (No 180) West Hendon, ^{alterations} 344.

Bridge Lane, Telegraph Line 322,

" " Sewerage works 340.

Boats on
betting, f
Boundary

Bowling G

Breaking

Brent Farm

Brent Gas

Brent Br

Brent Br

Brent St

Brent St

Brent St

Brent Res

Brent Str

Briarida

Bridge Ho

Broadway

Bridge La

Broadway,

Bridge La

Bridge Ho

Boats on Welsh Harp waters, 357.
Botting, J. W., Claim for damage to coat, 1109.
Boundary Line, Station Road, 229, 273.

Bowling Green, &c. 348.

Breaking up streets 179.

Brent Farm, proposed Workmen's Cottages, 401.

Brent Gas Works Sidings 325.

Brent Bridge drainage 320.

Brent Bridge House 112.

Brent Street, pillar letter box 112.

Brent View Road, pathway 160.

Brent Street, improvements 200, 290, 345, 1173.

Brent Reservoir, alleged pollution 300, 320, 325, 338, 344, 372, 373, 462.

Brent Street, gas main 321.

" " enclosure, 345, 370, 371.

Briardale Gardens 37.

Bridge House Farm, nuisance at 118, 1.

Broadway, The, Sanitary defects 53.

Bridge Lane, proposed Church 202, 231.

Broadway, The, vacant land, 230.

Bridge Lane, ditch, 243.

Bridge Roads, Mill Hill, 250.

C

D

E

F

G

H

I

J

K

L

M

N

O

P

Q

R

S

T

U

V

W

X

Y

Z

195-644-
-719-567

Building Line, Golders Green, 391.

Bunn Lane, widening 353, 461,
" railway bridge, 431, 461,
Burnt Oak, piggeries, 300, 320,

Bungalow, p

Building d

Building of

Building sc

" insp

Bunn Lane

" "

Burnt Oak

Burnt Oak

" "

Burroughs,

Burton Ho

Bus & Tran

Bylaw, an

Bylaws, c

Bylaws as

Bylaw a

Bylaws, su

Bungalow, proposed, Ravenscourt Road, 404.

Building development 175.

Building applications 52.

Building scheme, M^r Wardley 39.

 " inspectors office, assistant in, 83.

Bunns Lane, lighting, 277.

 " " surface water drainage 321.

Burnt Oak, drainage 119, 162, 163, 172, 173.

Burnt Oak, complaint as to piggeries 7, 38.

 " " Fire Station 18.

Burroughs, The, (No. 39) 33.

Burton Hole Lane, Lamp 212.

Bus & Tram fares 237.

Byelaw, amendment of 143.

Byelaws, contravention of 37, 110, 195, 225, 230, 266, 357.

Byelaws as to drainage of existing buildings. 38.

Byelaw as to height of rooms 210.

Byelaws, suggested, as to removal of house refuse. 301.

C

D

E

F

G

H

I

J

K

L

M

N

O

P

Q

R

S

T

U

V

W

X

Y

Z

195644
191619
479966

Baddington R

Call bells to p

Campbell's s
Caps for ple
caretaker
Cartage, ap

Carriage s

Census 1911

Central 2

Certificates

Cesspool at

Chairman,

Chairs, requ

Baddington Road, lighting of 116,
" " , secondary means of access 175,
" " , making up. 110,
Call bells to firemen's residences 87.

Campbell's scholarship fund 32.
Caps for pleasure grounds attendants 302,
caretaker 208, of Council Offices 208,
Cartage, Apr. for 156,

Carriage shelter, Brent street. 215.

Census 1911. 209,409.

Central Fire Station 183, 351.

Certificates for contract works 33.

Cesspool at "Tallowfield" Barnet Gate 155, 163, 175.

Chairman, vote of thanks to. 240.

" election of 242.

Chairs, regulations as to hire of rooms. 305, 319, 572.

C

D

E

F

G

H

I

J

K

L

M

N

O

P

Q

R

S

T

U

V

W

X

Y

Z

195644
189669
479966

Childs Hill Recreation Ground 252, 289, 337,
 " " " " Groundman, 280, 302,
 " " Fire Escape 306, 308,
 " " Sand bin 322,
 " " Lane, &c. renaming & renumbering 372,
 " " Diversion of footpath. 389,
 " " footpath across Mr. Dickers' Land, 432,
 Church Road, nos. 55, 57 & 59, 425,
 " " fence to cottages, 426,

Clerk of Works, Mutton Brook Outfall Sewer, 371.

Coke, supply of, 387.

Complaint as to Sewage Farm, 300.

" from Mr. Constan as to position of lamp post } 316,
 " of smells, West Hendon Broadway 370,

Chapel Wa

Chief Officer

Cheques

Cheques dra

Childs Hill

Childs Hill

Childs Hill

" " " "

Childs Hill

" " " "

Church En

Church Ro

Church Wa

" " " "

Church Ro

Cinematog

Claim by

Claremont

" " " "

Clerk's Cash

Clerk's Sta

Clitterhouse

" " " "

" " " "

Clinker, As

" " " "

Coffee Stalls

Coffee stall,

Coffee stall,

Coffee stall

" " " "

" " " "

Combined o

Committed,

Company's a

Chapel Walk, 252,
 " " paving 321, 401, 429,
 " " post on footpath, 425.

 Chief Officer of brigade, report of 208.

 Cheques 97, 337, 339, 419.
 Cheques drawn during recess 53, 337.
 Child's Hill, allotments 112, 120, 226, 372, 404.
 Child's Hill - artisans dwellings 88, 211, 221, 222, 227, 229, 247, 308, 317, 324, 375, 382,
 385, 392, 411, 420, 434, 458, 466, 472.
 Child's Hill Depot 39, 372,
 " " Groundman, 280, 302,
 " " Fire Station, site, &c 183, 306, 308, 351, 406, 419, 420, 430, 464.
 Child's Hill Recreation Ground - convenience 11, 19, 22,
 " " Store Yard 120, - after redemption 193.
 Church End, overground telegraph line 38, 146,
 Church Road, fire lamp 307,
 Church Walk, drainage of Nos. 1, 2, 3 & 4. 33.
 " " surface water drainage 116.
 Church Road, footpath 372, 409.
 Cinematograph Act 1909. 210.
 Claim by Fireman for extra pay. 436.
 Claremont Road, condition of 200.

 Clerk's Cash Account 57, 232, 249, 283, 309, 326, 354, 376, 393, 412, 432, 464.
 Clerk's Staff 207, 428, 461, 463.
 Clitterhouse Farm, alleged encroachment 32, 62, 280.

 Blinker, Account for. 289, 316.

 Coffee Stalls, 116.
 Coffee stall, Collindale Avenue 324.
 Coffee stall, Finchley Road. 322.
 Coffee stall near Golders Green Crescent 211, 405,
 " " Bricklewood Broadway 275.
 " " North End Road, 281, 409, 464.
 Combined drainage 209, 406.
 Committees, appointment of. 244.
 Company's accounts 219,

D
 E
 F
 G
 H
 I
 J
 K
 L
 M
 N
 O
 P
 Q
 R
 S
 T
 U
 V
 W
 X
 Y
 Z

289, 337
 Groundman, 280, 302
 numbering 372,
 379.
 kerb land, 432.
 426.
 sewer, 371.
 200
 ker. of lamp post
 Finchley Road
 Broadway 376

195644
 197679

Compounding for rates 219, 324.
 Concrete buildings, 408.
 Condition of roads and footpaths, complaint as to 201.
 Contracts, annual 202-6, 207, 221.
 Conveyance, means of, from Hendon Station. 276, 305.
 Colindale - false alarm 16.

 Colindeep Lane 12, 39, 344.
 Colindeep Lane - watering 10.
 " " - suggested footpath. 113.
 Colindale Avenue, 147, 194, 277, 322, 327, 345, 406, 426,
 false alarm 183.
 Colne Valley Water Company 154, 362, 401, 465.
 Collection of Rates, Auditors report 401.
 Collectors statement 26, 148, 55, 61, 92, 126, 150, 165, 171, 189, 216, 232, 235, 247, 254, 259,
 286, 309, 312, 326, 336, 351, 354, 376, 377, 397, 397, 412, 415, 423, 426, 426.
 Councils houses 143.
 cottages 200.
 Covered way 440.
 Cottages repairs to, 221, 227.
 Cottage for hospital caretaker 41, 42, 162.
 Cottages near isolation hospital 83, 155, 162, 315.
 Consolidation of rate collection 30, 401, 465.
 Contract works 52, 72, 132, 156, 172, 220, 239, 246, 266, 291, 317, 339, 353, 402, 419,
 442, 472.
 Correspondence 32, 51, 71, 96, 131, 156, 172, 193, 220, 238, 264, 290, 316, 335, 339, 362,
 382, 407, 415, 415, 415, 415.
 Cowsheds, Dairies and Milkshops Order 35, 63.
 Bricklewood Lane, light railway 32, 42, 177, 179, 180.
 Bricklewood Lane, Police box 9, 77.
 Bricklewood, Public Convenience 22.
 Bricklewood Broadway, proposed shed 85.
 Bricklewood, comments in press re fire at, 87.
 Crops, sale of 39.
 Crops, outfall works 97.
 Bricklewood Broadway, lighting 113, 156, 179, 305, 322, 362, 372, 375, 389.
 Bricklewood Lane and Oak Grove, sewer and surface water
 drain 115.
 Bricklewood Lane, granite sets 116.
 " " side entrance to sewer 134.
 " " paving 141, 280, 407.
 " " condition of 156, 180.
 " " footpath at 173, 177.
 " " lighting 200, 221, 227, 258, 291, 317, 334.
 Bricklewood, trees, 229.

D
 E
 F
 G
 H
 I
 J
 K
 L
 M
 N
 O
 P
 Q
 R
 S
 T
 U
 V
 W
 X
 Y
 Z

1956.44
 1976.19
 77.9.56

value, 334.

Hendon to, 372.

regate officers 307.

ion, 401.

1 rear 375.

ging to 279.

let, 344.
 ex footpath, 419.
 323, 372.

re, 390.

brews and
brews R

Culoert n

bycle accu

"

"

bycling on

Crewys and Llanelly Roads, Childs Hill 221, 2
Crewp Road, 277, 428,

Culvert near Edgware brook 176,

bicycle accident, Golders Green road 115.
" " Mill Hill 263.
" " Highwood Hill 343, 409, 431,

Cycling on footpaths, &c. 1105,

D
E
F
G
H
I
J
K
L
M
N
O
P
Q
R
S
T
U
V
W
X
Y
Z

1956.44
1996.69
47.9.56

Dangerous fencing 274.
" see in Flower Lane, 274.

Davy

Dalla

Danger

Damag

Dairie

Davie

Damc

Dalla

Dartm

Dartm

Dates

Daws

Day

Dearbr

"

"

Death of

Defective

Delegation

Deposits

Deposit for

deposits for

Dairy, registration of, 340.

Dallas Road 179, 200, 201.

Danger signs, 243.

Damage to Public lamps 173, 174.

Dairies, Cowsheds &c. Order 38, 83, 135, 272, 299, 320.

Dairies, registration, etc. 138, 162, 176, 424, 461, 462.

Damaged clothing 130, 227.

Dallas Road, secondary means of access, 144.

Dartmouth Road 51, 95.

Dartmouth Road expenses 30, 51.

Dates of meetings, 217.

Daws Lane, Mill Hill, boundary line 143, 174.

" " " " " " , Area 247.

Day cartage 221.

Deanbrook Lane, footpath to Edgware. 37, 225.

" " Culvert 200, 226.

" " stile. 228, 244.

Death of King Edward VII. 269a.

Defective drainage 109, 138, 176, 272.

Delegation of Powers 2111.

Deposits in Blind Lane 462.

Deposit for hoarding 262.

Deposits for tenders 465.

D
E
F
G
H
I
J
K
L
M
N
O
P
Q
R
S
T
U
V
W
X
Y
Z

1956-44
1996-09

274.

Dollis Bridge, surface water drains, 393.
Dollis Lane, temporary building, 426, 462.
Dollis Footpath, 426.

Drainage Belle Vue Road, 300, 302, 320,
" Brent Bridge 320,
" "Old Welsh Harp" 346,
" 24, Elm Grove, 355.

Depth

Disinf

Distilled

Ditches

Docum

Dollis t

Dollis a

"

"

"

Drain

Drain

Drain

Drain

Drain

Drinker

Drill

Drwe. Th

"

"

Diphtheria 344.

Disinfecting dust bins 38.

Distilled Tar, tenders for 268, 273.

Ditches, Mill Hill 299.

Documents for sealing 33, 52, 72, 97, 131, 156, 172, 194, 196, 220, 235, 290, 317, 336, 339, 363, 383, 402, 419, 422, 441, 447.

Dollis Brook, diversion of footpath over, to Holders Hill Road, 372.

Dollis Ford 15.

" " proposed bridge 117, 118, 154, 163, 290, 315, 325, 340, 358, 407, 464.

" " road, temporary building, 393.

" " , proposed footpath diversion, 393, 406.

Drainage plans, 300, 370.

Drainage of existing buildings, amendment of byelaws 210.

Drainage at Mylesdown 7.

Drainage claim 172.

Drainage of Mr. Gripps' property, Edgware Road, 175.

Drinking trough 85, 120, 176, 211, 344.

Drill Fees, 307.

Drive, the, Woodstock Avenue, alleged obstruction, 276.

" " " " " " , making up, 385, 424, 426.

" " " " " " , access to, 461.

E
F
G
H
I
J
K
L
M
N
O
P
Q
R
S
T
U
V
W
X
Y
Z

195644
195644

Dust bin
Dust de
Dust ne
" vans,
Duties of M
Duties on h

Dust bins 1161,

Dust destructor 49, 97, 116, 349,

Dust removal 301,

" vans, etc. 1130,

Duties of Medical Officers and Sanitary Inspectors, 1124,

Duties on Land Values 382.

E

F

G

H

I

J

K

L

M

N

O

P

Q

R

S

T

U

V

W

X

Y

Z

1956.44
1996.69
479.967

Edgware Road, Building Line, 1126.

Edgware Road

Edgware

Edgware

Edgware

Edgware

Edgware

"

"

"

Education

"

Eaton Road 200, 278, 277, 428, 461, 462.

Ebenezer Mews expenses 235, 331, 353.

Edmonson's shops 85, 115,

Edgware Road, boundary line 161, 162, 177, 201.

Edgware, footpath to 141,

Edgware and Hampstead Railway Bill 19.

Edgware road, light railways 22, 201.

" " paving 31, 393.

" " lighting 42, 114, 161, 174, 180, 209, 276.

" " proposed widening 85.

Education Committee minutes 33, 52, 97, 132, 154, 173, 194, 221, 239, 268, 291, 317, 335, 363,

" " estimates 96, 259, 366.

E
F
G
H
I
J
K
L
M
N
O
P
Q
R
S
T
U
V
W
X
Y
Z

1295644
-499669

Education

Effluent

Elections

Eldon Ho

Election, A

Election acc

Electric

Electric l

Electric Lig

Electric S

" "

Elm Groo

" "

Emergency

Employment

Employers

Employees

Education Committee, members 132, 215.

Effluent 96, 264, 279, 299, 320.

Elections, 246, 465.

Edon Road, drainage of premises at 100.

Election, result of, 246.

Election Account 238, 258, 289.

Electric lamps 52.

Electric lighting, regulations re 181.

Electric light fittings for Council Offices 269.

Electric Sub-Station, Cross roads 38, 141, 43.

" Palace, Bricklewood, 346, 410.

Elm Grove, Bricklewood, 226, 315.

" " (paving) drainage 358, 405, 425.

Emergency exits at Skating rink. 307.

Employment of children, byelaws as to 32, 210, 324, 409.

Employers' liability Insurance, 418.

Employees, overalls for, 427.

F

G

H

I

J

K

L

M

N

O

P

Q

R

S

T

U

V

W

X

Y

Z

19564
19669
47956

Equalizato

Estimate f

Equalization of rates 316.

Estimate for general district rate 95,258,366.

F

G

H

I

J

K

L

M

N

O

P

Q

R

S

T

U

V

W

X

Y

Z

1956.44
119669
4799567

Examinar

Excusal of

Extension of

Extra ser

Examination of Accounts 23, 44, 57, 86, 124, 145, 164, 184, 212, 232, 249, 283, 309, 326, 354, }
376, 393, 411, 432, 461.

Excusal of rates, application for 30, 68, 171, 219.

Extension (proposed) of The Riding, Golders Green. 321.

Extra services 183.

F

G

H

I

J

K

L

M

N

O

P

Q

R

S

T

U

V

W

X

Y

Z

195644
109669
479567

Finchley Lane, additional lamp 321.

Finchley Road, Improvements, Royal Parade. 317,

" " coffee stall, 322,

" " drainage of stables, 370,

" " proposed road to Bridge Lane. 406,

Factory at
Factories +
Factories, Inc

Fair Wage
False Alarm

Fence to

Fencing

Fifth ho

Finance

Financ

Finchley

Finchley

Finchley

Finchley

"

"

Finchley

"

"

Finchley

"

Final day

Finance to

Finchley

"

"

"

"

"

Factory at Hill Hill 322.
Factories + Workshops, 405, 425.
Factories, Inspector of, 228.

Fair Wage Clause, 289.
False Alarm, Colindale 16.

Fence to cottages, Church Road, 426.

Fencing tenders for 239.

Fifth hoist 325.

Finance Sub-committee meetings of, 384.

Finance Committee, report of. 22, 43, 57, 88, 120, 144, 164, 184, 212, 232, 209, 252, 309, 326, 353, 365, 376, 392, 411, 432, 464

Finchley Carnival, 304.

Finchley nurseries - rating, 289, 362, 352.

Finchley Road, numbering 229, 279.

Finchley Road, Stone paving 172.

" " reinstatement of trenches 172.

" " Lighting 200, 221, 227, 317, 334.

Finchley road, 120.

" " trees 140, 141, 142.

" " pumping main 155.

Finchley Lane, widening ^{improvements} 85, 276, 280, 282, 317, 352, 407, 428.

" " tree, 282, 320.

Final day for payment of rates 30.

Finance Bill 51.

Finchley road, additional lighting 21.

" " tramways 33.

" " kerbing works 39, 311.

" " light railways 78, 81, 84, 161, 162, 163, 174, 305, 321.

" " house connections 83.

" " crossing etc.

F

G

H

I

J

K

L

M

N

O

P

Q

R

S

T

U

V

W

X

Y

Z

1956.44
1966.44
1979.56

321.

Parade. 317.

376.
Bridge Lane. 406.

Fire Convention, 289.
Fires attended 307, 430.
Fire appliances at Hospital, 307.
Fire Escape, west Hendon, 351.
Fire Stations, repairs, 351.
Fire calls, 351.
Fire Stations, painting 429.
Fire Alarm attendant, 469.

Fire Brigades
Fire Alarm
Fire appli
Fire at
Fire Brigades
Fire Escap
Fire Gear
Fire at
Firemen
Fire Off
Fire Off

Flies, pres
Flooding
Floor in
Flower La

Fire brigade Committee, report of. 15, 57, 114, 182, 208, 306, 308, 351, 374, 391, 430, 463,
Fire Alarms 87, 114, 183, 209, 306, 352, 374, 384, 391
Fire appliances - repairs 174, 391, 430
Fire at No. 141, The Broadway, West Hendon. 183,
Fire Brigade - dismissal of member 16,
Fire Escape 183, 351,
Fire Gear requisition 174,
Fire at Mill Hill 221,
Firemen, appointment of 183, 419, 430,
Fire Officers - convention of 16,
Fire Officer, leave of absence 51,
" " uniform for 51,

Fires, rest of 320

Flooding near Shammers Lane 212

Floor in Surveyor's office 387

Flower Lane, Mill Hill 337

G

H

I

J

K

L

M

N

O

P

Q

R

S

T

U

V

W

X

Y

Z

19564
109669

Footpaths diversion of:-
Childs Hill 359,
Dollis Ford 373, 392, 406.

Footpath

Football

Footpath
Footpath

Footpaths
Prim
Wood
Bedd

Oran
Footways,
Forge at
Forge, kendle

Foster Street

Footpath at Mill Hill *apud* 345.

Football pitch 140.

Footpath from Hendon to Collindale Avenue 342.

Footpath to Edgware 111.

" at Golders Green 3111.

Footpaths diversion of: 402,

Princes Park Estate 42, 52, 53, 55, 117.

Woodstock Estate 163, 273, 276, 321, 3111, 3117.

Beddingtons Estate 194, 276.

Orange Hill ²⁷⁶
over Millers Brook to Holders Hill Road, 373, 393, 410.

Footways, 180, 323.

Forge at Farm 178.

Forge, tenders for, 182.

Zoster Street, gates opening on public footpath, 1109, 1127, 1161.

G

H

I

J

K

L

M

N

O

P

Q

R

S

T

U

V

W

X

Y

Z

1956.44
1976.69
479.56

With Gra
With Lan
With bo

Swinitu

Irish Grange cottage, Mill Hill 387.
Irish Lane, condition of footpath. 201.
Irish cottage, temporary building, 393.

Furniture, requisition for, 1544.

G

H

I

J

K

L

M

N

O

P

Q

R

S

T

U

V

W

X

Y

Z

1956.44
119669
499567

Garden Suburb, lighting 281, 282, 322, 323, ~~374~~,
" " Fire Brigade demonstration 304,
" " substation fot. 352, 395,

Game le

Garden
Garden
Gas, reduc

Gas suppl

Gas ma
"

Garrick

General

Game licenses 11-39, 42, 280, 323, 349.

Garden Cities' Association 180, 228.

Garden Suburb, Fire alarms 183
" " " roads on 195, 199, 200, 279, 320, 344, 363, 371, 374, 407.
Gas, reduction in price of 51, 130, 193, 414.

Gas supply to hospital 162.

Gas mains, Golders Green Road 225, 228.

" " Brent Street. 524.

Garrick Road, numbering 208, 227.

General District Rates 154, 155, 219, 269a, 266, 268, 441, 462.

G

H

I

J

K

L

M

N

O

P

Q

R

S

T

U

V

W

X

Y

Z

195644
109669
479566

Golders Green, high pressure main 280.
" " footpath, 344.
" " accommodation Road, 359.
" " coffee stall 405.
" " site for Fire Station, 419, 430.

Golders Hill Park 299.

Giff to

Gilling

Gipsies

Gold

Golders

Golder's

Golders

Golders

"

Golders

"

Golders

Golders

"

"

"

"

"

Golders

Gift to Hospital 339.

Gillingham Road, lighting 179.
" " making up 291, 321, 325.

Gipsies. 355.

Gold Beaters Estate 199, 230.
" " sewerage 321.

Golders Green - drainage 84.
Golders Green improvements 5, 33, 94, 117, 279.
Golders Green Road, sewer 55.
Golders Green Road, building line - 3.
" " improvements 52, 141, 200, 211, 2109, 1463, 4173.
Golders Green, surface water drainage 37, 41.
" " transformer pit 53, 83, 97, 1.
Golders Green tube station, road works near 38.
Golders Green road, accident in, ^{nuisance at 275,} 86, 115.
" " lighting of the parade 177, 227.
" " road, gas mains 225, 228.
" " road, footway. 228, 359.
" " crescent, lighting of. 275.
" " Estate Company, sewer easement. 279.
Golders Park cottage, nuisance at. 272.

H
I
J
K
L
M
N
O
P
Q
R
S
T
U
V
W
X
Y
Z

19564
19669
479

Grants

Granville

Greater

Great

Green

"

"

Ground

Grants from Road Board, 3111.

Granville Road 9, 37.

Greater London Railway Bill, 1129, 1131, 1118.

Great Northern Railway Bill, 1131, 1116, 1162.

Green Lane 39.

" " sewer and surface water drainage 115.

" Man, lamp near, 393.

Groundman, Childs Hill, 280.

H

I

J

K

L

M

N

O

P

Q

R

S

T

U

V

W

X

Y

Z

1956.44
1191669

Guide 11

Guildhal

Guide 112.

Guildhall School of Music 150.

H

I

J

K

L

M

N

O

P

Q

R

S

T

U

V

W

X

Y

Z

1956.44
1996.69
479.567

Hale Post Office 323, 3104,

Hamptead Garden Suburb roads, 1125.

Hale Lan

Hale La

Hale Lan

Dale Lan

Hale Lan

Hale, Ho.

Hamilton

Hammer

"

"

"

Hampr

"

Harvow

Harvist's

Hampr

Handy

Hedges, 111

Hale Lane, widening, 419.

Hale Lane, surface water drainage 321.

Hale Lane, hoarding, 361.

Hale Lane, culvert 146, 229.

Hale Lane obstruction 37.

Hale, the, footpath at 31, 85, 115.

Hamilton Road, making up 275.

Hammers Lane 31, 212, 293, 409, 427.

" " improvements, loan 51.

" " surface water drainage 82, 115, 157, 273, 274, 277, 280, 362, 412, 71.

" " pillar letter box 18.

Hampstead Garden suburb 97, 117, 120, 140, 160.

" " " direction post 177.

Harrow & Stanmore Gas Company 131, 362, 441, 465.

Harvists & Lyon's Estates 30, 154, 316, 401.

Hampstead Way, numbering, 322, 359.

Handymen 301.

Hedges, trimming of 277, 466.

H
I
J
K
L
M
N
O
P
Q
R
S
T
U
V
W
X
Y
Z

sads, 425.

1956.44
1996.69

Hendon House

Hendon Tub

" "

Hendon Sta

Hermitage

Highfield

Highfield

Hill View H

Hire of Rooms

Hendon House Estate 36, 40, 42, 96,
Hendon Public Park, band performances 111, 22, 32, 120,

" " " 239, 275, 281, 337, 311b, 462,
" " " lighting 1162,
" " " Band Stand, 321, 325,

Hendon Station, conveyance from 77, 305,

Hermitage Lane 111,

Highfield Avenue, sewerage, 291,
Highfield Villa, Golders Green, 1125,

Hill View Road, Mill Hill, Building Line 227,

Hire of Rooms, 162, 305, 316,

I
J
K
L
M
N
O
P
Q
R
S
T
U
V
W
X
Y
Z

1956.44
1996.69
479.96

Holden's Hill, alleged smells. 308.

House refuse removal, bylaws as to 301.

House to house visitation 347, 340, 405.

Housing and Town Planning Act, 1909, 325, 363.

Housing (Inspection of district) Regulations, 1910. 345.

Housing Scheme, clause as to retention monies, 423, 442.

Hoarding a
Hoarding, a
Hoardings +

Holidays 33

Horses, 2

" purcha

Horsing Ac

Horsing Eng

"Holmleigh"

Hoop Lane

" " 1

" " 2

Hospital ro

Hospital ca

Hospital

Hospital sta

" fur

" ten

" add

" ten

House refuse

House unfo

House refu

Housing of

" "

" "

Hospital, ga

" bli

" po

" mo

" ten

" fire

" bare

" gift

" fix

Hoarding at the Parade, Golders Green 198.

Hoarding, deposit for 262.

Hoardings, rating of 316.

Holidays 337.

Horses, 200, 227, 231, 250, 244, 261, 263, 267, 280, 291, 303, 316, 346, 358, 441, 442,

" purchase of, 280, 316, 430, 441, 465.

Horsing Account 171, 441.

Horsing Engine 183, 307, 461.

"Holmleigh" + "Clifton" Sunny Gardens. 7.

Hoop Lane 10. 52, 53, 147, 149, 180, 194, 200, 208, 226, 340, 391, 406, 472.

" " piping in of ditch 56.

" " sewerage 1311, 163, 340.

Hospital road repairs 137.

Hospital case 111, 117.

Hospital 35, 47, 83, 84, 96, 109, 161, 175, 180, 183, 200, 272, 299, 320, 342, 408, 421, 461.

Hospital staff 6. 136, 373.

" furniture 6.

" tent 40.

" additions 56, 83, 132, 137, 156, 162, 173, 44, 182, 362.

" tenders for painting. 69.

House refuse removal 11, 80, 140, 301, 318.

House unfit for occupation 109.

House refuse, complaint as to non-removal 115.

Housing of Working Classes - Architect 21. 88.

" " " " 119, 144, 211.

" " " " Committee, report of. 20, 87, 119, 141, 182, 211, 305, 375, 392, 411, 431, 455, 472.

Hospital, gas supply to 162.

" blinds 176.

" portable bath 173.

" matron 178, 198, 209.

" tenders 207.

" fire appliances 209, 307.

" caretaker's wages 320, 322, 312.

" gift to 339.

" fire protection 332.

I

J

K

L

M

N

O

P

Q

R

S

T

U

V

W

X

Y

Z

as to 301

7, 370, 405.

Act, 1909, 325, 363

Regulations, 1910 345

retention monies, 423, 442

195-6-44
479-96

Hyde footpa

Hyde, the, pre

" " lig

Hyde school

" "

Hydrants 17

" supply

" in Ab

Hydrants rec

Hyde footpath 56, 141.

Hyde, the. proposed fullar letter box 51.

" " lighting at 273, 325, 385, 402.

Hyde school, entrance 39.

" " loan 51.

Hydrants 17, 132, 173, 176, 194, 307, 322, 337, 338, 345, 357, 375, 430.

" supply of 87.

" in Abell Bill Ward 87.

Hydrants record 87, 337.

I
J
K
L
M
N
O
P
Q
R
S
T
U
V
W
X
Y
Z

1956.6.4
1896.6.4
-79.9.56



I
J
K
L
M
N
O
P
Q
R
S
T
U
V
W
X
Y
Z

1956.44
1996.69

Sickness of men

Illuminated

Improvements

Infantile mortality

Inspector of Factories

Invoice Journal

Institute, Garden

Insurance, Workmen

Sickness of members 1103.

Illuminated sign at cross roads 81.

Improvements at cross roads 9, 111, 117.

Infantile mortality 109,

Inspector of Factories 228.

Invoice Journal 58, 232, 2119, 283, 309, 326, 357, 376, 394, 412, 433, 465.

Institute, Garden Suburb, 230.

Insurance, Workmen's, 301, 303.

J

K

L

M

N

O

P

Q

R

S

T

U

V

W

X

Y

Z

195644
191679

Isolation Hb

Isolation Hospital ^{additions} 56,

J

K

L

M

N

O

P

Q

R

S

T

U

V

W

X

Y

Z

1956.44
1996.69

[Blank lined page]

[Blank lined page]

Ivy Cottage

1851

[Blank paper fragment]

"Joy Cottage," Bricklewood, drainage of. 406.

J

K

L

M

N

O

P

Q

R

S

T

U

V

W

X

Y

Z

195644
197669

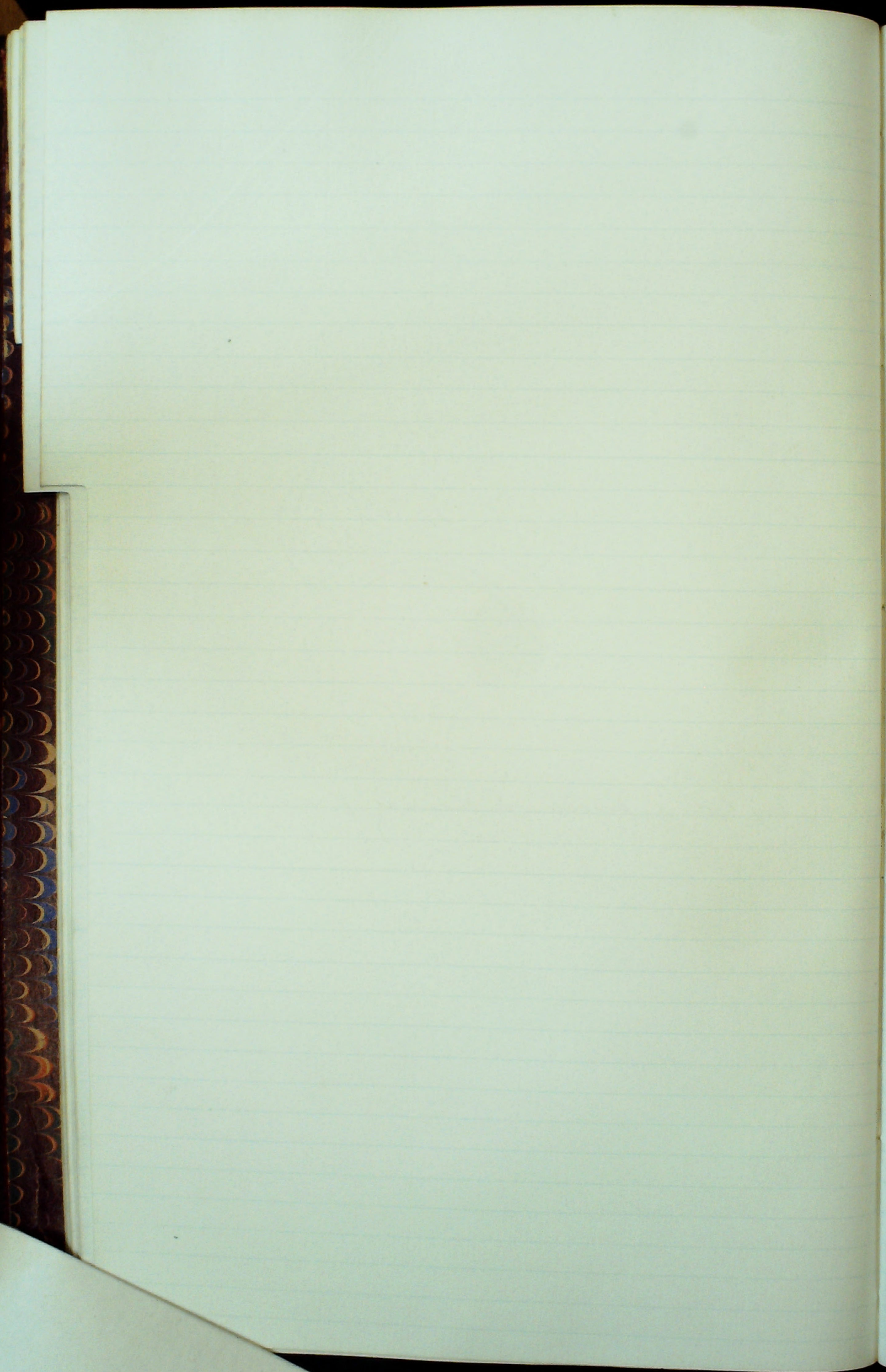

Jews' be

Jews' Cemetery, Hoop Lane, nuisance 1944.

J

K

L

M

N

O

P

Q

R

S

T

U

V

W

X

Y

Z

19564
19564
19564

[Blank lined page]

Joists in a

[Blank paper fragment]

Joists in chimney, fire from 307.308,

K

L

M

N

O

P

Q

R

S

T

U

V

W

X

Y

Z

195644
189669

1956

Jumping

Jumping sheets, 304

K
L
M
N
O
P
Q
R
S
T
U
V
W
X
Y
Z

1956.4
1191669

1854

Keep, blain by

Kelly & Co. temp

Kepp, claim by M^r F.

Kelley + Co., temporary building, Hollis Ford Rd 393

K
L
M
N
O
P
Q
R
S
T
U
V
W
X
Y
Z

1956.44
1996.69

1856

[Blank lined page]

King Edward

Kingsbury Lane
Kingsbury. Leg

[Blank paper fragment]

King Edward III, death of 269a.
" " memorial fund 346, 366, 354.

Kingsbury Lane, Belts Farm, ³⁸⁵ 389, 393.
Kingsbury. Lighting 227, 228, 337, 311, 316.

L

M

N

O

P

Q

R

S

T

U

V

W

X

Y

Z

1956.44
1896.69
49.9567

Lamps and hydro

Lamps electric
Langley Park, all
Lawrence Street

" " " " " "

Laboratories. Mid

Lamp near G
Lamp post let
Land Values, a

Lawrence Stre

Leatherville, a

Leave of absence

Legal & Parliame

Lamps and hydrants 194.

Lamps electric 82.

Langley Park, alleged floodings 181, 225.

Lawrence Street & Flower Lane, building line 11.

" " Sewer in 5, 37, 131, 139, 1142, 1143, 194.

" " widening 68, 212.

Lavatories, Midland Railway Stations 320.

Lamp near Green Man, 393.

Lamp post letter box, 461.

Land Values, duties on, 382.

Lawrence Street, widening, 389, 393.

" " trees, 393.

" " accident, 461.

Leatherville, additions at, 196.

Leave of absence to collector 30.

Legal & Parliamentary Committee, report of 19, 46, 116, 209, 325, 352, 390, 426, 472, 487.

L

M

N

O

P

Q

R

S

T

U

V

W

X

Y

Z

195644
1191669
479567

Lichfield Road
Lichfield Road a

Lighting Etc Comm
Lighting Offices 163, 2
Lighting Herndon
" Midland
" Herndon

Light railways,

" "
" "
" "
" "
" "

Little Decoy Farm

Llanelly Road,

Lichfield Road (H.B.), drainage, 312, 370.
Lichfield Road and Claremont Road, condition of 200.

Lighting Etc Committee, report of, 21.

Lighting Offices 163, 228, 275, 278, 321, 346.

Lighting Herndon Railway Bridge 157,

" Midland Railway Bridge, Bricklewood Lane 199, 291,

" Herndon Public Park.

Light railways, footpaths under bridges 97, 114, 117,

" " tramway poles 98.

" " lighting Bricklewood Lane and Finchley Road 114,

" " 119, 110, 113, 153, 159, 163, 174, 180, 195, 201, 209, 210, 228, 275, 277, 302, 305, }
312, 322,

" " Standards 120, 175, 179.

" " clerk of works 201,

" " fire hydrants 322,

Little Decoy Farm, nuisance at, 300.

Llanelly Road, Mill Hill 224.

M

N

O

P

Q

R

S

T

U

V

W

X

Y

Z

195644-
19669

Loan charges

Loan Inquiry

Loan of £2,500

- £8,987

- £3,278

- £334

- £1,681

- £1,350

Low level sewer

Loan of £2,062

Loan £1,130

Loan £650 for

Loan £143 for

Loan £363 for ad

Loan £3072 for

Loan £13,765 (1899)

Loan £754, No

London, Edinburgh

Lopping of trees

Low-level pu

Loan charges 30.

Loan Inquiry expenses 219.

Loan of £2,500, 30, 40, 95,

" " £8,984, 33, 40,

" " £3,278 + £723 (Education) 68, 95, 131.

" " £334 95,

" " £1,681 130,

" " £1,350 (private street works) 219, 237, 269.

Low level sewer 85, 162, 321, 349, 407,

Loan of £2,062. (Victoria road) 219, 237, 269.

Loan, £1,130, 237, 291,

Loan, £650, for cottages for hospital 259, 290, 300,

Loan, £143, ^{for} ^{the} ^{high} ^{way} ^{road} 262,

Loan £363, for additional lamps 289.

Loan £3,172, for further bacteria filter beds, 335.

Loan £13,765. (£5,915, £2,000, £362, £120, £2,000, £171, £143). 362, 401,

Loan £7511, Messrs Long & Co., 415,

London, Edinburgh & Co. Agency Co. Transfer of Business to Carl Roscoe & Co. 362,

Lopping of trees 321,

Low level pumping station 300, 317, 320.

M

N

O

P

Q

R

S

T

U

V

W

X

Y

Z

1956.44
119669

1854

Lyndale, sw
" mak
" propu

Lyndale, sewer at 1140.
" making up, 246.
" proposed extension 1129.

299

M
N
O
P
Q
R
S
T
U
V
W
X
Y
Z

19564
109669
479567

Making

Main Ro

Mainte

Mangol

Marion

May, J. S.

Meadow

Medals

Medical

Meetings

Metallin

Metropoli

Making up of private streets, 371, 383.

Main Roads, repairs "

" " report re 10, 306.

" " tarpainting 326.

Maintenance clause in contracts 423.

Mangold crop 119, 311, 363, 372.

Marion Road, Mill Hill, lighting 179.

" " " " 194, 200, 221, 277.

May, J. G. suspension of re. 375, 391, 466.

Meadway, The, lighting of 179.

Medals for long services re. 307, 375, 391, 439.

Medical Officer of Health - report of 5, 38, 83, 109, 137, 161, 176, 199, 226, 272, 299, 320, 342, 369, 385, 405, 421, 466.

annual report of 232.

Meetings, order of, 220, 227.

dates of, 217.

Metalling entrance to tube station. 97.

Metropolitan Electric Tramways Bill re. 110, 121, 125, 131, 153.

M
N
O
P
Q
R
S
T
U
V
W
X
Y
Z

195644
109669
479567

Mill Hill, paving Station Road. 275,300.
 " " bridge roads 280,
 " " garden village 291,463.
 " " ditches 299,407,
 " " factory of ^{the} Carl Zeiss 322,
 " " alleged nuisance, 337,
 " " " footpath 3115,
 " " nursery cottage 370.
 " " new lamps, 387,
 " " station. land near, 393,
 " " greensward 410,
 " " road repair, 410,
 " " kerbing & paving works, 419,
 " " improvements, High Street, 430,
 " " shed adjoining almshouses 466.

Midland

Midland

Milk sup

Mill Hill

" "

" "

" "

" "

" "

" "

" "

" "

" "

" "

" "

" "

" "

" "

" "

" "

Midland Railway Bridge; Hendon Station 316, 321, 325, 346, 349, 359,

Midland Railway Company, boundary fence Edgware Road 156,

" " lavatories 320,

" " Cos. land at Mill Hill, 359.

Milk supply 8.

Mill Hill, sewer flushing 31.

" " alleged encroachment 32, 198,

" " Grammar School, watercourse 36.

" " site for office 39.

" " road, surface water drainage 41.

" " fire station 84, 183, 209, 307, 357.

" " proposed fire escape station 97.

" " suggested pleasure ground 114.

" " surface water drainage 110, 112,

" " footpath 111, 315

" " damage to greensward 143, 178, 201, 212,

" " school, rifle range 159, 163.

" " field. 114, 160, 212, 229, 245, 277, 324, 390, 393, 409, 428, 462.

" " shops at Station Road 174.

" " allotments 177, 211, 261, 264, 316, 324, 362, 411.

" " station site 183, 209, 307, 357.

" " fire at 221.

" " dusting 229.

" " road, 229.

" " watercourse 229, 230.

" " rating of Parochial Hall 260.

N

O

P

Q

R

S

T

U

V

W

X

Y

Z

275, 300.

63.

322.

337.

1151

0.

ks, 119.

Sheet, 1130.

cases 1165.

19564
119669
79567

Milk, reg

Milton K

Montpelier

Mortgages

Mortuary

Motor bus

Motor Gar

Mount K

Milk, registration as purveyor of, 323,

Milton Road, West Hendon, tarpaving 323,

 " " " " " No. 8, cleansing notice 326,

 " " + Hollard Road, drainage, ^{312, 370,} 405,

Montpelier Rise, bills in, 144,

 " " {condition of nuisance} 299, 405, 421, 426,

Mortgages, copy of 99, 104, 292, 413,

Mortuary accommodation 11-56,

Motor bus nuisance 116,

 " " " traffic, 424,

Motor Garage 53, 85, 110,

Mount Road, Telegraphs 229,

N

O

P

Q

R

S

T

U

V

W

X

Y

Z

1956.44
1996.69

1851

Museum

Music a

Mutton

Mylesdown

Museum, proposed 275.

Music and dancing license 96, 353.

Mutton brook outfall sewer 96, 164, 173, 175, 180, 210, 237, 239, 301, 323, 337, 340, 348,
377, 390, 407, 427, 459, 461,
" " hill, kerbing 115, 116.

Mylesdown, drainage at. 7.

N
O
P
Q
R
S
T
U
V
W
X
Y
Z

19564
19669
49567

Nant Road

National

Need and

Newcastle

New Estate

New Norm

New Uniform

New Water

New Works

Nant Road. 419.

National Housing & Town Planning Council 210.

Need and Parsons Charities 220.

Newcastle on Tyne Savings Bank, Loan from, 442.

New Estates, sewerage 334.

New Normal Ammunition Co. Ltd. 401.

New Uniforms for Firemen. 306.

New Watermain 175.

New Workshop 141.

N

O

P

Q

R

S

T

U

V

W

X

Y

Z

1956.44
1966.9

Nicholls & Co

Nicholls, be

Normal Ho

North End 1

" "

" "

" "

North Abia

Notice board

Nicholls & Daniels almshouses 305, 311, 353, 410, 465.

Nicholls, bicycle for Ganger, 302.

Normal Powder Co. 407.

North End Road improvements 32, 53, 85, 144, 149, 201, 227, 239, 250, 251, 282. }
305, 321, 405.

" " " post office telegraph poles. 33.

" " " drainage 84.

" " " watering 323.

North Middlesex Gas Co's Act 260.

Notice boards on highways 96.

O

P

Q

R

S

T

U

V

W

X

Y

Z

1956.4
1966.9
49.567

Nuisances

Nursories, rates

nurse's salary

Nursing confe

Nursery cottage,

Nuisances 38, 83, 110, 135, 176, 200, 226, 272, 299, 335, 347, 425,

Nurseries, rating of 316.

Nurse's salary 237,

Nursing conference 209.

Nursery cottage, Mill Hill, 340.

O

P

Q

R

S

T

U

V

W

X

Y

Z

1295664
1199669
479567

Obstructing head
Obstruction of head

Obstructing hedge 120.
Obstruction of highway 85.

O

P

Q

R

S

T

U

V

W

X

Y

Z

12956.44
1189669

Office accommod
" lighting
Office telephones

Officers' Ann

Old uniforms &

Old Welsh Fla

Omnibus service

Office accommodation 30.

" lighting 163, 228, 243, 278, 321, 337, 346,

Office telephones 39, 42, 82, 140, 174, 372, 387,

Officers' Annual Outing 290,

Old uniforms & boots 307.

Old Welsh Harp, ^{drainage of} 346,

Omnibus service, proposed, from Hendon Station. 305.

P
Q
R
S
T
U
V
W
X
Y
Z

1956.44
1966.9

Open-air bo

Orange Hill

Order of

Open-air bath ~~at tennis court~~ 261, 346, 371, 372, 374, 385, 442, 463

Orange Hill, diversion of footpath 276

Order of Meetings 220, 224

P
Q
R
S
T
U
V
W
X
Y
Z

1956.44
1996.69

Outfall Works, scientific recorders, 353, 354.

Outdoor Co

Outfall wo

"

"

"

"

Outstanding

Overalls fo

Overground

Overseers, ap

Overspent

Outdoor Committee, report of, 119, 211, 281, 392.

ders, 353, 354.

Outfall works, bacteria filters 52, 53, 197.

" " burnt ballast 115.

" " illness of Foreman 266, 279.

" " boiler at 266.

" " additional filtration 321.

" " fencing 334.

Outstanding accounts 155, 316.

Overalls for employees 1127.

Overground telegraph lines, 384.

Overseers, appointment of 201, 202, 1174.

Overspent loan balances 171.

P
Q
R
S
T
U
V
W
X
Y
Z

1956.44
1966.9

Park Road, stables belonging to Mr Bodding 320,

Parliamentary Bills, 401, 442, 464.

Paid for

Painting

Parade, G

Park Road

Park Road

" "

Parliament

Parliament

Parochial

Passage

Paved

Saving an

" St

"

" Cr

Pawnbroker

Pearl Life

Pedrette

"

Petitions

Pest of H

Petrol lic

Petrol sta

Petroleum

W4 Botting 320,

Paid firemen 183,

Painting of fire stations, 1129,

Parade, Golders Green, private lighting 211,

Park Road, footpath 111,

Park Road, kerbing 12, 155,

" " improvements 220, 237, 265, 273, 281,
fences 273, 281,

Parliamentary charges 86, 130,

Parliamentary election (Harrow Division) 172,

Parochial Hall, Mill Hill 171, 192, 193,

Passage, back, 425,

Paved crossings 115,

Paving at Cross roads 42,

" Station Road (between Edgware Rd & Wilberforce Rd) 262, 316, 317,

" " Mill Hill 275, 300,

" Chapel walk 321,

Pawnbroker's certificate, 402,

Pearl Life Assurance Co, transfer of business from London, Edinburgh & London Co 362,

Pedrette & Co, contract with } 86, 155, 172, 193, 219, 226, 259, 362,
" " claim by

Petitions against Bills in Parliament 1142, 146, 405, 413,

Pest of Hives 320

Petrol licenses 32, 112, 181, 229, 276, 335, 349, 407, 426, 461,

Petrol store 116,

Petroleum licenses 427,

P
Q
R
S
T
U
V
W
X
Y
Z

1956.44
1966.69
47.9.56

Piano

Piggeries

Pillar Sec

Pipes, Gen

Piping

Plan ra

Plans - (a)

Plans (disap

207, 2274

Plans, Insp

Plans sub

Plans, offer of. 426

Piggeries, Burnt Oak, 300, 320,

Pillar Letter boxes 32, 39, 42, 116, 181, 250, 407, 426, 461.

Pipes, tender for 65.

Piping in of ditches Bell Lane 237.

Plan rack 83.

Plans - (approved) 2, 14, 37, 40, 70, 74, 81, 84, 110, 118, 139, 142, 161, 163, 174, 181, 199, 207, 222, 230, 231, 241, 246, 276, 300, 304, 319, 324, 335, 343, 345, 370, 371, 372, 357, 390, 406, 411, 426, 428, 4, 460, 463.

Plans (disapproved) 2, 14, 37, 40, 53, 70, 81, 84, 110, 118, 139, 142, 161, 163, 175, 181, 199, 207, 224, 230, 231, 241, 246, 276, 300, 304, 319, 324, 335, 343, 345, 371, 374, 406, 411, 426, 429, 460, 463.

Plans, Inspection of 180.

Plans sub-committee, apptmt of 271.

Q
R
S
T
U
V
W
X
Y
Z

19564
19669
49567

Pollard Road, etc. drainage, 3112, 370, 405,

Pocket G

Pollard

Poor Rate

Police box

Pompier L

Portsmouth

Postal fa

Post Office

Princes

Printing

Private in

"

"

"

Pruning of

Private Road

Private Street

Prospect Road

42, 370, 405,

Pocket Guide 276.
Polluted water, alleged flow into Brent Reservoir 300, 320, 325, 328, 341, 372, 373, 402.
Poor Rate, increase in 154.
Police box, Cross Roads, 211.
Pompier Ladders 18.

Portsmouth Lodge Estate 9, 56, 229, 245, 410.

Postal facilities 148.

Post Office Savings Bank Funds 210, 259.

Princes Park Estate 42, 52, 53, 55, 117.

Printing & Stationery 289.

Private improvement return 30, 130, 352.
" " expenses 67, 95, 130, 154, 171, 220, 316, 334, 362, 382, 465.
" " transfer of credit balance 155.
" " works 277, 337, 383, 425.

Pruning of hedges and trees 141, 142.

Private Roads, condition of 198, 410.
Private Streets, making up of, 371, 383.
Prospect Road, Childs Hill, 249, 282, 306.

Q
R
S
T
U
V
W
X
Y
Z

1295-644-
1199669

Public Co
Public He
Public He
Public ba
Public He
Public imp

" sea

Public Lig

" Law

Public Ke

Public Wo

Pulmona

Pumping

"

Purveyor of

Public Convenience, West Beardon, 280, 320, 425.

Public Health Department 337.

Public Health Acts Amendment Act, 1907, 239+260, 305, 426.

Public baths 39.

Public Health Acts Amendment Act 1907. (Hospital accommodation) 77, 86, 116, 117.

Public improvements at cross roads 39, 155.

" seats 212.

Public Lighting 8, 13, 21, 39, 135, 143, 181, 225, 363, 370, 409, 425.

" Lamps, damage to 230.

Public Rights of Way Bill 209.

Public Works Loan Board, Loans, 1415, 1441, 1465.

Pulmonary consumption 463.

Pumping Station, low level 300, 317, 320.

" " Cool Oak Lane, 401.

Purveyor of Milk 323.

Q

R

S

T

U

V

W

X

Y

Z

1956.44
109669

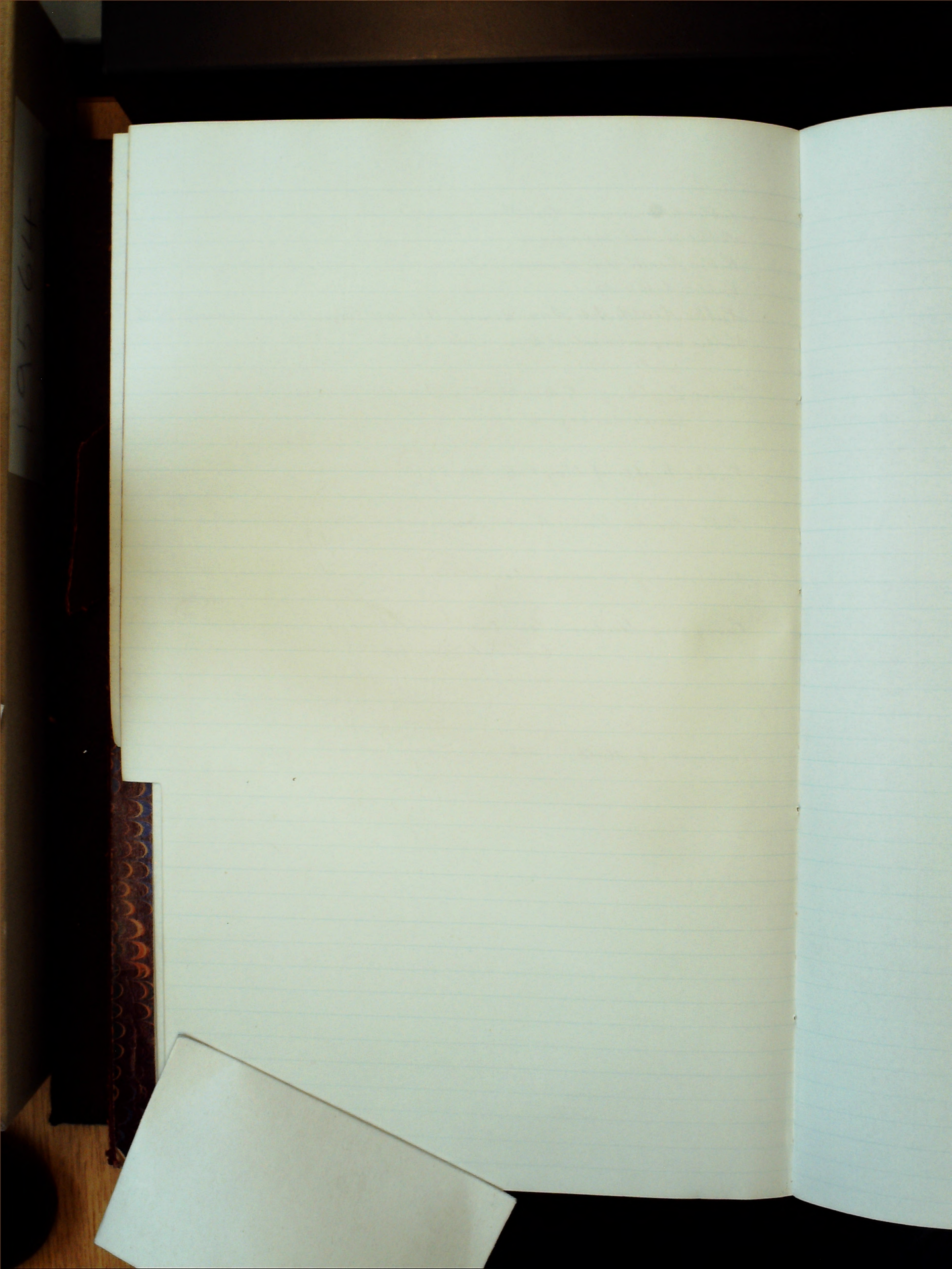

Blank lined page on the left side of the notebook.

Blank lined page on the right side of the notebook.

Q
R
S
T
U
V
W
X
Y
Z

1956.44
1966.9

1851

Quantity Su

Queen's Road

" "

Questions re

Quantity Surveyors employment of 323.

Queen's Road, Motor signs 32.

" " proposed sewer 161, 231, 280, 320, 322, 338, 344, 382, 384, 385, 415.

Questions re Rates 243.

R
S
T
U
V
W
X
Y
Z

1956.44
1996.69
479.967

Redhill Villas, footpath, 4126.424.

Reinstatement of trenches, 343.

Report of district auditor, 352.

Railless co
 Railless bro
 Rate collect
 Rates 1114
 Rate demo
 Rates, mak
 " quest
 Ravensfield
 Rating of
 Rates, equa
 " cons
 Rateable
 Ravensco
 Reets farm,
 Refund of
 Regulation
 Reduction in
 Refuse dest
 Remunera
 Requisition
 " "
 Revenue, Sta
 Requisitions
 Repairs to
 Resignation
 Result of
 Return of a
 Revision bou

Requisition for

Railless cars 131, 162, 190, 302, 305, 325, 346, 374, 390, 391, 392, 410, 425, 427, 431, 464.
 Railless trolley bus system 151.
 Rate collector's Statement 26, 118, 58, 61, 92, 126, 150, 168, 171, 189, 216, 232, 235, 240, 252, 283, 286 }
 Rates 114, 249, 401, 418, 441, 465 }
 Rate demands 31,
 Rates, making of 51, 53,
 " questions re, 215,
 Ravensfield Estate, the Burroughs 32, 38, 322.
 Rating of Parochial Hall, Mill Hill. 260
 Rates, equalization of, 316,
 " consolidation of 30, 210, 465.
 Rateable Value, compensation for loss of, 334.
 Ravenscourt Road, proposed bungalow, 407.
 Reeds Farm, Kingsbury Lane, 388,
 Refund of rates 95, 130, 141, 193, 210, 237, 260, 289, 316, 324, 362, 352, 401, 465,
 Regulations re electric lighting 181.
 Reduction in Price of Gas, 51, 130, 193.
 Refuse destructor proposed 79, 94, 116.
 Renumbering roads 52, 224, 208, 279, 279, 322, 323, 372, 389, 442.
 Requisition Book ^{Surveyors} 33, 39, ~~42~~ 52, 44, 96, 132, 157, 173, 239, 267, 291, 305, 317, 335, 335, 349, 363 }
 " Clerks 42, 52, 220, 239, 291, 316, 335, 349, 352, 391, 441, 463.
 Revenue, Statement of 23, 44, 54, 63, 90, 123, 145, 166, 186, 215, 232, 234, 249, 251, 283, 285 }
 Requisitions, for members of brigade, 153 }
 Repairs to Council cottages 221, 224.
 Resignation of fireman J. Rogers 84.
 Result of Election 241.
 Return of attendances 239.
 Revision Court 32, 323.

Requisitions for furniture 154.

R
S
T
U
V
W
X
Y
Z

426, 427,

343,

1956.44
1996.69

1856

Rhodes W Co

Hiding (the) Gr

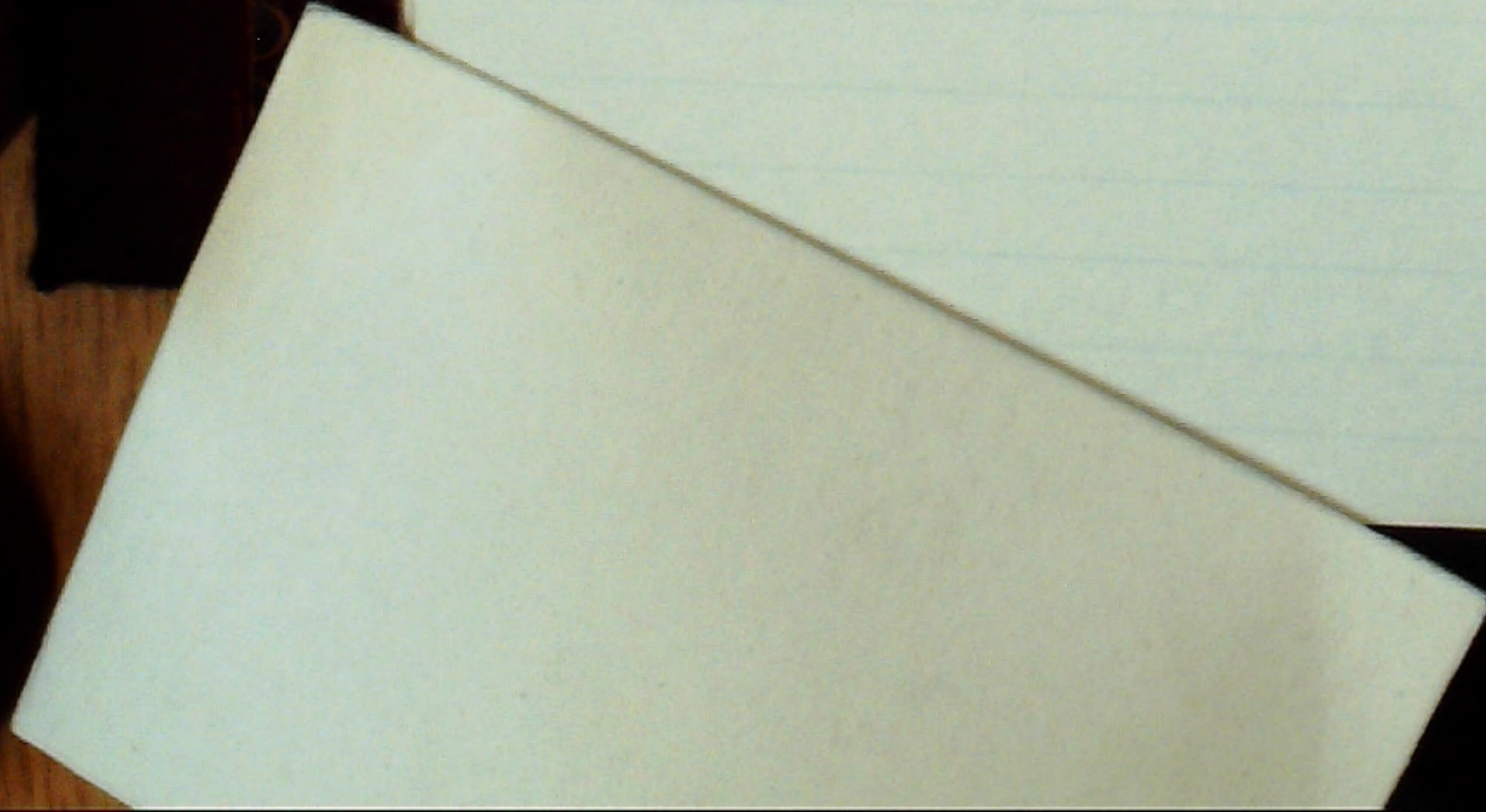

Rhodes W^r Council W^r, Bankruptcy of, 1112.

Kiding (The) Golders Green - proposed extension 321.

S

T

U

V

W

X

Y

Z

1956.44
1966.9

Road board

Road to

Roadside

Road Yarr

Road fore

Road fore

Road water

Roadmen's

Rodborough

"

Rooms, here

Rotherwick

Rooms in

Royal Hum

Royal Instit

Royal Para

Road Board's grants from, 344, 371, 373.

Road to Child's Hill allotments, 372.

Roadside waste near Midland Station 242.

Road Tarring 239, 244, 249, 250.

Road foreman's bicycle 83.

Road foreman 13, 52, 53.

Road watering 39, 210, 246.

Roadmen's wages 226, 228, 389.

Rodborough road ^{building in} 86.

" " lighting 156.

Rooms, hire of 162, 303, 316.

Rotherwick Road, Telegraph pole 38.

Rooms in roof. 429.

Royal Humane Socy, Testimonial to Mr. J. Bond, 356.

Royal Institute of Public Health, Conference 229, 322, 409.

Royal Parade, Finchley Road 173, 176, 201.

S

T

U

V

W

X

Y

Z

195644
19669
479567

1895

Russell Ro

Russell Road, houses in 13th, 180.2nd 19th,
(with Herberts)

S

T

U

V

W

X

Y

Z

1956.44
1966.9

Salvation Army, indication plate to hall, 3115.

Sanders Lane, ditch near, 393.

Saundringham Road (No. 2), Golders Green, 1131.

Sewer connections 3115, 1102, 1173.

Sewers, side entrances to, 1108, 1126.

St. Alban

St. John's

St. Savio

St. Vincen

Salary of

Salary of

Salaries

Sale of

Sample

Sanitary

Sanitary

Sanitary

Sanitary

Sanitary

Sanitary

Saunders

Saunders

Schweppe

Sanitary

Sand be

Sanitary

Savoy, kn

Septic tan

Sewer ease

Sewerflin

Sewage eff

" fan

" dip

" reco

Sewerage,

" of

" wo

Sewer ven

St. Albans Church, Golders Green, building time, 391,

St. John's Road, 406,

St. Saviour's Homes - posts opposite 3.

St. Vincent's and St. Paul's schools 41,

Salary of junior clerk in Surveyors dept. 346, 1

Salary of Assistant Overseer 30,

Salaries 95, 346,

Sale of stock 193,

Sample pipes 154, 141,

Sanitary defects, 205, The Broadway, 83,

Sanitary department 56, 370, 373, 389, 411, 416, 461,

Sanitary Inspectors Association conference 229,

Sanitary Inspector, report of 6, 38, 83, 109, 138, 161, 176, 200, 226, 242, 299, 320, 342, 370 }
355, 408, 421, 466

Sanitary Institute, congress of 179, 410,

Saunders Road, surface water drainage, 140,

Saunders Place, Mill Hill, 211, 226,

Schweppes, Messrs, petrol stores 118,

Sanitary Sub-Committee, apptmt of 271,

Sand bin, Childs Hill 322,

Sanitary congress 11-61,

Savoy, tenders for, 353,

Septic tank, "Fallowfield" 155, 163, 175, 199,

Sewer easements 220, 249, 303, 316, 323,

Sewer flushing 11,

Sewage effluent 96, 264, 279, 299,

" farm, complaint as to, 309, 322, 323, 344,

" disposal, 323, 372, 410,

" recorders 353, 387,

Sewerage, low level 320,

" of new Estates 337,

" works, tenders for, 349, 350,

Sewer ventilation 8, 140,

S

T

U

V

W

X

Y

Z

195.6.44
196.6.9
199.5.67

plate to hall, 345,

393,

Golders Green, 431,

2.473,
5.426,

Shakespeare

Shingle

"

Shirehall

Shoelands

Shoot (w)

Short Str

Sick pay
Side entrance
Signs-over

Silk Stream

Shakespeare Memorial 446

Shingle bins 173,

" stolen 349,

Shirichall Estate, 389,

Shollands, Edgware road, diversion of sewers, 74,

Shoot (proposed) 227,

Short Street, cottages in, 405, 425,

Sick pay 301,

Side entrances to sewers, 405, 426,

Signs overhanging public footpaths 225,

Silk Stream, fence adjoining, 426,

T
U
V
W
X
Y
Z

1956.44
1996.69
479.967

1851

Skating

Slack, ten

Slaughterh

Stopping

Skating rink, Emergency exits. 304.

Slack tenders for 131, 139,

Slaughterhouse licence. 358,

Stopping 221, 279,

T
U
V
W
X
Y
Z

1956.44
1966.9

1854

Smallpox

Smoke

Smallpox Hospital accommodation 39.

Smoke nuisances, 388.

T
U
V
W
X
Y
Z

60996
119609
-779567
195644-

Somerset Road

South Road,

Special Council

Speed of cars.
" limit. &

Stables, Finchley

Somerset Road, condition of footpath near, 276.

South Road, Burnt Oak 7,

Special Council meeting to seal rate. 367,

Speed of cars, regulations as to 201, 225.
" limit, Edgware Road & 265, 280, 281, 302.

Stables, Finchley Road drainage of, 376.

T
U
V
W
X
Y
Z

1956.44
1966.9
1992.567

Statutory Notices, 342, 370, 373, 405, 405.

Steam Roller repairs 321, 325, 388, 429.

Stone paving, tenders for, 383, 385, 410.

Stoney Farm, proposed sale of, 323, 342, 385, 401, 410, 427.

Street lighting, 337.

" names, 389, 427.

Surface Water drainage, London Cremation Co's, items 402, 410.

Staff services
Station Road, 10

Steamer, applic

Stage steps in
Station Road, 10

Steam roller hire
Steam Fire Eng

" " "

Staff 156, 207.

Staff salaries

Staff sub-comm

Station Road,

Station Road,

Street watering

" bricks on

Stock, sale of

Stiles and footp

Stone, W. D. B. re

Sub-station, a

Summary of a

Summons fees

Summer recess

Sunday conce

Sunningfields R

"

Sunny Garden

Surface water.

"

Surveyor's correspo

Surveyor's wages

Surveyor's depart

Surveyor's outstand

" office, f

" Dept, offe

Suspension of m

405, 425,

Staff services of, at Elections 465,
Station Road, lighting, 346,

388, 429,

Steamer, application for use of, 307
Stage steps in Council Chamber 229,
Station Road, Boundary line 229, 273,
Steam roller hire, ~~contract for~~ 273, 321, 325, 358, 429,
Steam Fire Engine, report as to 183, 357, 375,
" " " , horsing of 183, 208,
" " " inspection of 208,

388, 410,

Staff 156, 207.
Staff salaries 95, 346,
Staff sub committee, report of 207,
Station Road, Mill Hill, sewer, 114,
Station Road, footpath 120, 144, 316, 317,
Street watering 10,
" " " on Sundays 270,

323, 342, 385, 401, 410, 424,

Stock, sale of, 193,
Stiles and footpaths, complaint as to.
Stat. U. D. C. re Extension of Birmingham boundaries, 462,
Sub-station, at Garden Suburb, suggested. 306,
Summary of work for past year 405,

London Cremation Co's premises 402

Summons fees 234,
Summer recess 53, 335,
Sunday concerts 110,
Sunningfields Road, drainage No. 12 - 7.
" " " tar paving 73.
Sunny Gardens, lighting, 276, 316, 348,
Surface water, Langley Park 228,
" " " drain at Rollis Bridge, 393,

Surveyor's correspondence 33, 132, 268, 317, 353,
Surveyor's Wages A/c. 24, 58, 62, 125, 171, 188, 214, 232, 235, 249, 253, 283, 309, 326, 330,
Surveyor's department 39, 207,
Surveyor's outstanding A/c's 316,
" office, floor 387,
" dept, office youth, 388,
Suspension of members, (see bye-laws) 375

T
U
V
W
X
Y
Z

19564
199669

1956

Swimming to

Swimming bath, proposed, in Hendon Park, 5116, 371, 372, 374, 385, 1112, 1163,

T
U
V
W
X
Y
Z

1956.44
1996.69
49.9567

Telephone, extension of. 352.
Telephones, transfer to Post Office, 427, 463.
Temple Fortune, sewer easement 303, 323,
" " suggested sub post office, 323.

Temporary office of W. Raymond, Finchley Road, 429.

Tender deposits, 465.
Tennis Courts and Bowling Green, 443, 448.

Tablets on

Tarpainting

Tarspraying

Tarpaving

Taxation

Technical

Telegraph

Telegraph to

Telegraph to

Telegraphs

Telephone

Telephonic

Temple Fortune

" "

" "

Temporary Coff

Temporary h

bu

Temple Garden

Tenders,

Tender for pipe

Tennyson R

Tent flooring

Tenterden Gro

Tablets on lamps 42, 50.

Tarpainting 52, 73, 85, 321, 325.

Tarspraying 15.

Tarpaving repairs. 265, 323.

Taxation of loads. 362.

Technical Education Committee. 229.

Telegraph Lines 199, 275, 304.

Telegraph Pole, Cross Roads. 36, 40, 42.

Telegraph Poles 52.

Telegraphs 3, 140, 155, 176, 239, 230, 302, 325, 372, 379.

Telephone calls for brigade 84, 205, 306, 357.

Telephonic communication to stables 183.

Temple Fortune - proposed allotments. 2.

" " kerbing on hill north of Royal Oak. 53.

" " Lane 114, 115, 132, 174, 179, 210, 262, 309, 427.

Temporary coffee shed, Edgware Rd. 175.

Temporary hospital 6.

building Albert Road. 20, 272, 282.

Temple Gardens. 389.

Tenders. 419.

Tender for pipes 68.

Tennyson Road 175, 200.

Tent flooring 137.

Tenterden Grove. 409.

Office, 427, 463.
cement 303, 323,
sub post office, 323
road, Finchley Road, 1129.

Green, 263, 418.

T
U
V
W
X
Y
Z

1956.4
1996.9
479.6

Turned up

Yithe red

Yithe ren

Low Plan

" "

" "

Lined material at outfall works 316.

Tithe redemption 238, 382, 465.

Tithe rent charge 130, 154.

Town Planning, conferences, 117, 156, 315, 316, 347, 367, 370, 392, 462.

" " scheme, 392, 461.

" " advisory committee 408.

U

V

W

X

Y

Z

195644
19669

1956

Trades Board

Tree guards

Tricycle accident

Transfer on

Transformer pole

" "

Trees 212

Trees and st

Trees opposite

Yretawn Park

Trimming

Trolley poles

Trades Board Act 1909, 345.

Tree guards 349.

Tricycle accident at Golders Green, 263.

Transfer on account of loan works 30,362,441.

Transformer pit, Cross Roads 33,97, }
" " Golders Green 53,83,97, }

Trees 212, 229, 273, 321, 402, 461.

Trees and shrubs overhanging highways 96.

Trees opposite "Gurrey Lodge", Finchley Road, 98, 120.

Tretawn Park 5, 14.

Trimming of hedge 179, 279.

Trolley poles 114.

U

V

W

X

Y

Z

1295644
109669
499567

Tube, proposed
" station,

Tuberculosis

Tuckwell's

Typewriter -

Tube, proposed extension to Edgware 161, 176, 275,
" station, proposed shelter 211.

Tuberculosis 109.

Tuckwell's Estate 113, 140, 176, 229.

Typewriter - Clerk's Dept. 193,
" - Surveyor's Dept. 224.

U

V

W

X

Y

Z

195764
1091009
- 49966

1954

[Blank lined page]

[Blank lined page]

[Blank lined paper fragment]

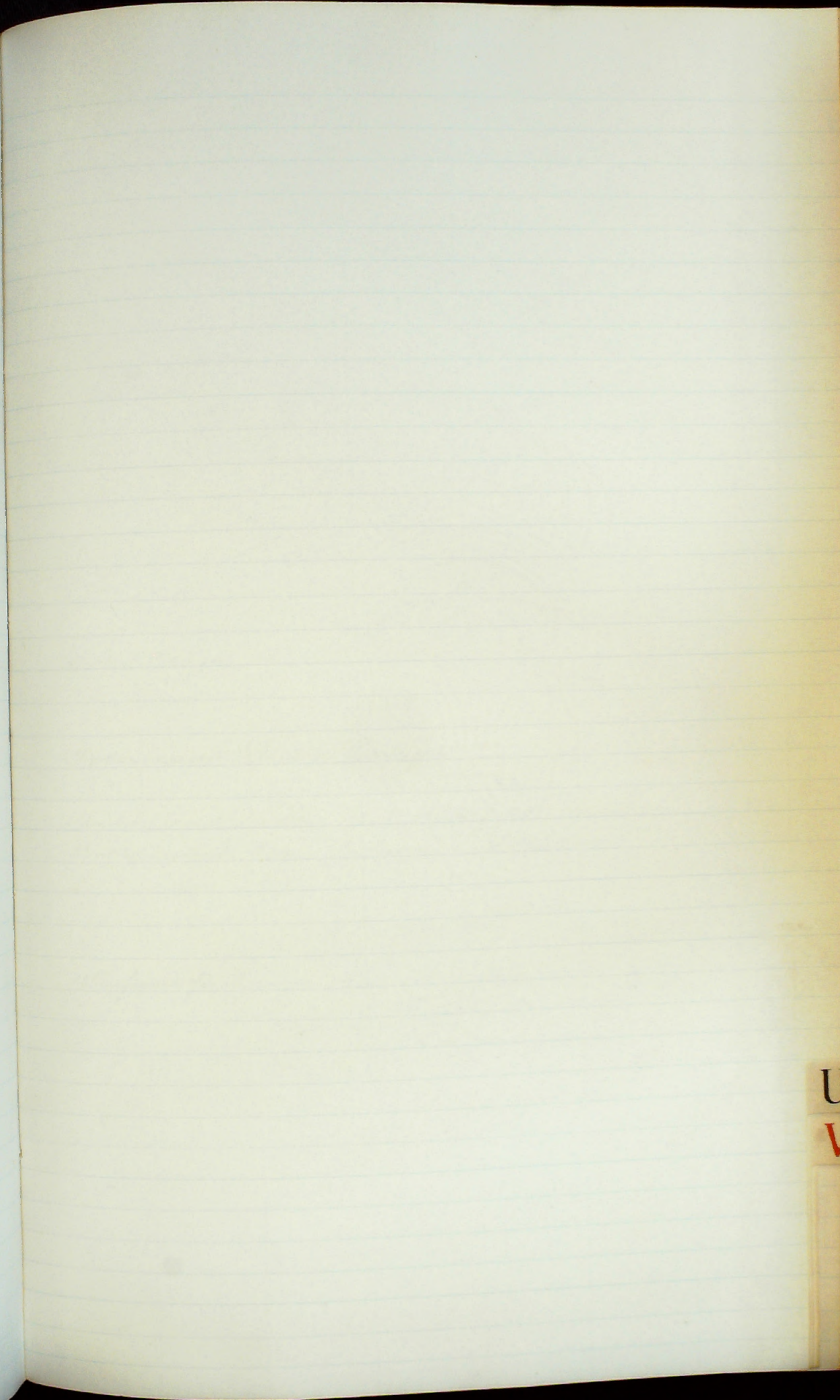
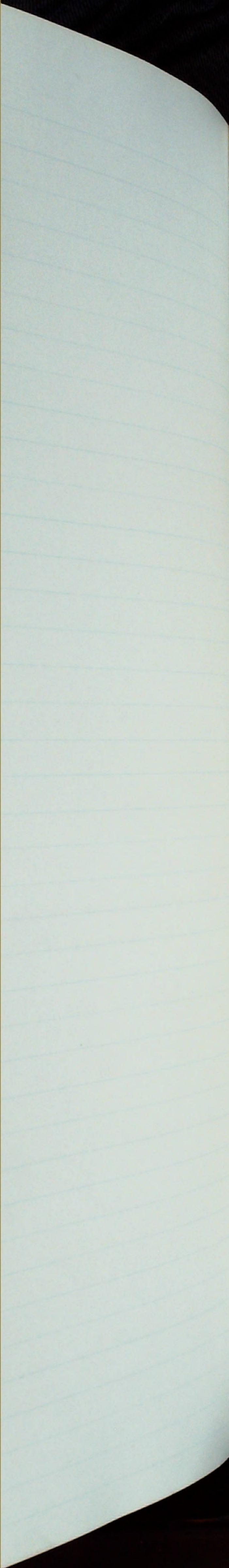

U
V
W
X
Y
Z

1956.4
1996.69

Un-cut hedge

Underground

Unemployed

Unexpended

Uniforms for

Uncut hedges, 461.

Underground Electric Railways 17.

Unemployed workers 163, 172, 174, 194, 221, 239, 402, 442.

Unexpended loan balances 130, 171, 315, 441.

Uniforms for firemen 306.

V

W

X

Y

Z

1956.44
1966.69
799.967

1854

Urban Distr

" "

Urban District Councils Association conference 141, 229.
" " " " Executive Council, 291.

V

W

X

Y

Z

1956.4
1996.69
49.9567

1854

Vacancy in W
" in off

Vacant land

Ventilator, ere

Veterinary sur
"

Vacancy in West Bendon detachment of fire brigade 87.
" in office of councillor 1112.

Vacant land, The Broadway, 230.

Ventilator, erection of 38.

Veterinary surgeon, contract with 86.
" " 280302.

V

W

X

Y

Z

195644
19669
799567

Vicarage Road

Vicarage Road

Vice Chairman

Victoria Road,

" "

" "

" "

Vivian Aven

Vicarage Road, expenses 130,
Vicarage Road, (2nd portion) making up of 97,277,
Vice Chairman, Election of, 243,
Victoria Road, Mill Hill, 85, 86, 95, 149, 221, 227, 427, 428, 462,
" " " " loan for making up 134,219,
" " development 161,
" " appertouments, 427,

Vivian Avenue, making up of first portion 132.

W
X
Y
Z

1956.44
1966.69
479.967

1854

Vote of the

Vote of thanks to Chairman 200.

W
X
Y
Z

1956.44
1966.9
1999.567

Wages of caretaker at hospital 320,322,3112,

Wages paid

Wages, f. ch.

Wages of

Washed cl.

Water from

Watering

Watering

Waverley

Water flow

Watering

Water van

Warman's

Warner's

Welsh Har

Welgarth

Westbury's

Westacott's

West Golden

West Heath

Westminster

West Heath

West Hine

West Heat

Westview Vi

Widening w

lab 320, 322, 311,

Wages paid by Councils Contractors 199,
 Wages, f. cheque for 52.
 Wages of workmen 83, 109, 226, 228, 279, 301, 302, 317,
 Washed clinker, supply of 143,
 Water from hydrants - use of 15.
 Watering stand post 50, 84, 120, 159, 210, 227,
 Watering of roads 222, 346,
 Waverley Grove, accident in 86,
 Water flowing over public footpaths, 279,
 Water main to Hospital, 353, 355, 410, 429,
 Water vans, repairs, 429,
 Woman's corner, suggested improvements opposite, 393,
 Warner Road, corner of Blutterhouse Lane, lamp post letter box, 461,

Welsh Harp, boats on, 387,

Welgarth Road, lighting 38.
 Westbury's (Lord) Estate, 346, 354, 407
 Westacott's (M^r) Farm 212, 226,
 West Golders Green Estate 163, 181, 462
 West Heath Avenue 39, 200, 402, 425,
 Westminster Fire Office, cheque for £35.12.6., 32.
 West Heath Road, tree at corner, 273,

West Hendon Broadway, drainage, 370,
 " " " " lighting, 389,

West Heath Drive - numbering, 390, 402,
 " " " " 402, 425, 426,

Westview Villas, ^(No 3) Hendon, 4211,

Widening works, Hoop Lane 200, 226,

W
X
Y
Z

195644-
19669
779567

1854

Wilberforce

Wild Hatch

Wild Hatch

Wills Grov

Willfield

Wills Grov

" "

Wise Lane

Wise Lane

Wills Grov

Woodstock Av

Woodstock A

Woodstock Av

Woodstock Es

" "

" "

Wilberforce Road - shed in 12.

Wild Hatch Lane 41.

Wild Hatch 115, 180, 320, 323, 337, 344, 345, 387, 430.

Wills Grove, Lighting of 35.

Willifield Way, lighting 229.

Wills Grove, proposed seat 250.

" " making up 305, 322, 346, 385.

Wise Lane, house connections 115, 325, 407, 462.

Wise Lane, cutting of undergrowth, 462.

Wills Grove, closing of to vehicular traffic 1172.

Woodstock Avenue, 140, 271, 275, 281, 322, 346, 318, 357, 389, 389 4211.

Woodstock Avenue, temporary building 118, 135.

Woodstock Avenue, and Colin Dale Avenue, alleged smells from sewers. 114.

Woodstock Estate, diversion of footpath 163, 273, 276, 282, 321, 344, 347.

" Avenue, The Drive 385, 421, 425, 461.

" " proposed street, 385.

X
Y
Z

1956.4
1966.9
1995.67

1956

Workmen

Workmen

202.2

110.1

Brought For

Workmen's Insurance 301, 303,

Works Committee, report of, 2, 12, 31, 35, 40, 69, 77, 84, 96, 109, 117, 131, 142, 158, 159, 162, 175, 176, 181, 185,
202, 207, 224, 228, 231, 271, 274, 277, 299, 303, 304, 319, 322, 337, 342, 347, 369, 372, 377, 387, 390, 404, 409,
410, 424, 427, 456, 460, 462,

Wrought Iron fencing, tenderer, 278.

X
Y
Z

1956.4
1996.69
479.567

1956

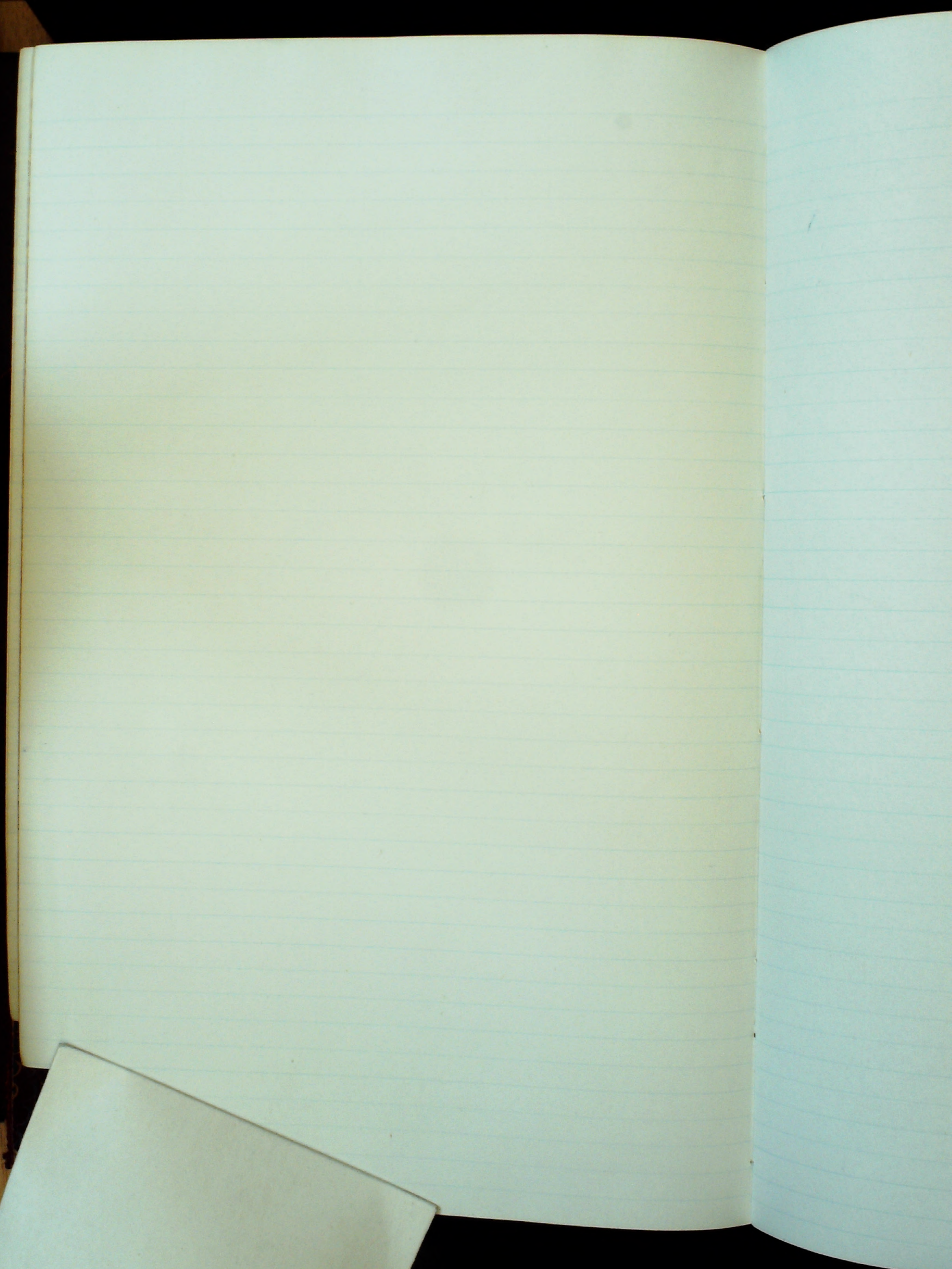

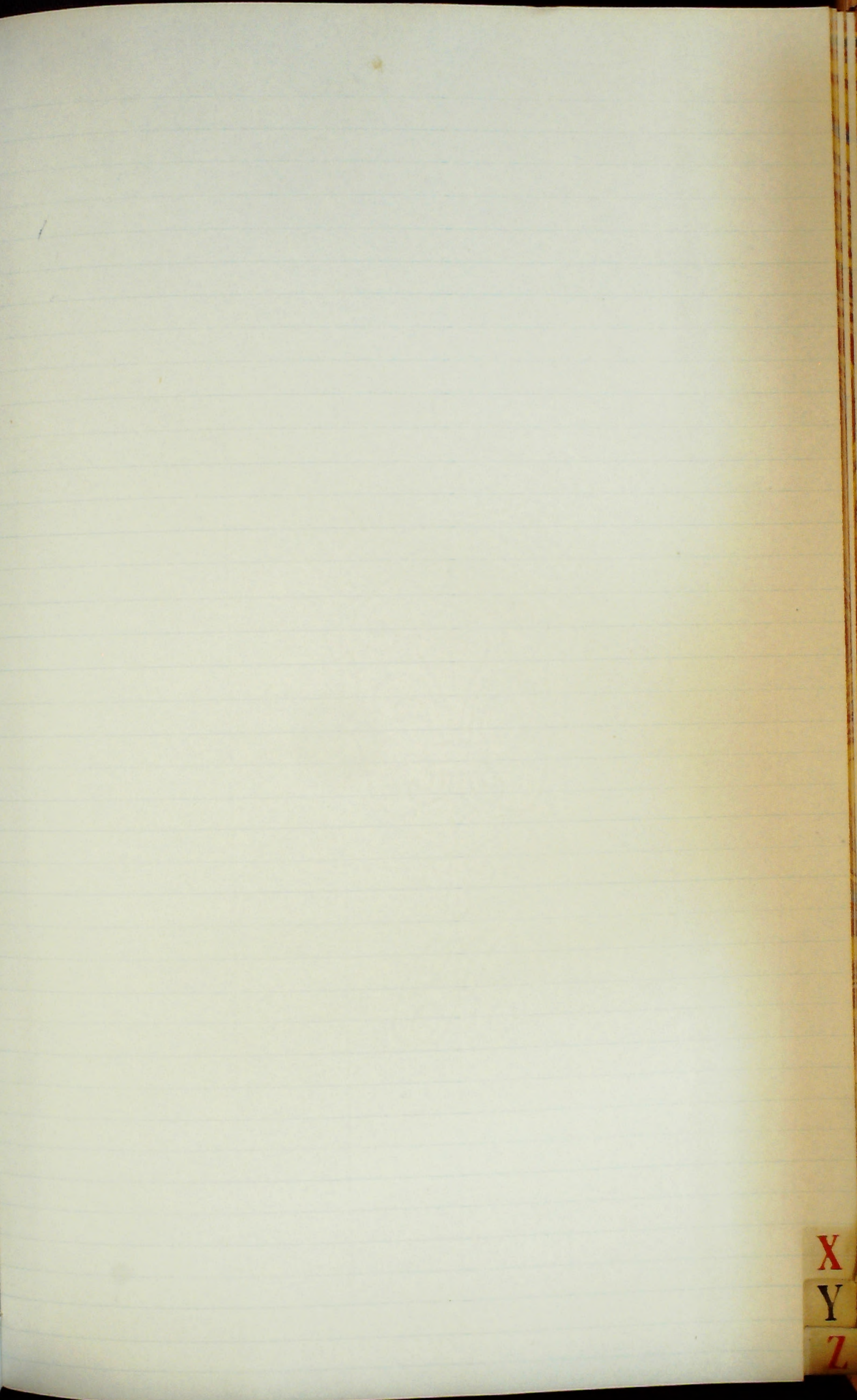
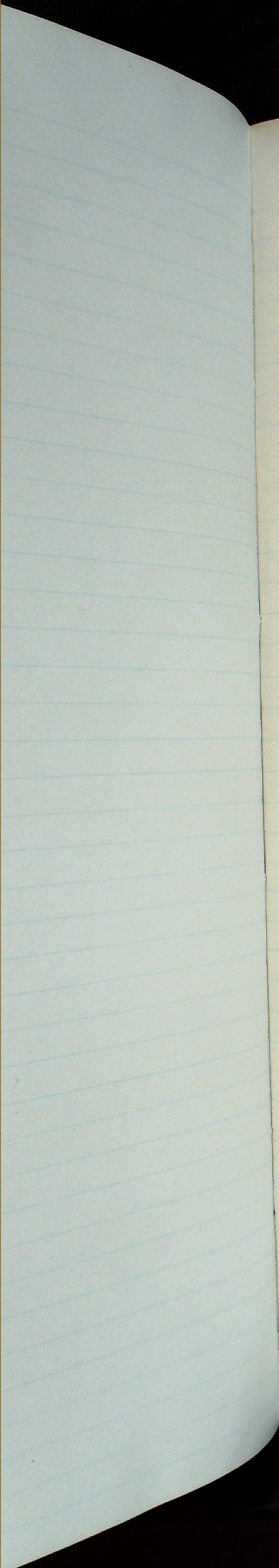

X
Y
Z

1956.4
1966.9

1956

Yew Grove, 1

Yew Grove, passage 1105.

Y

Z

699916
1956.44
-1792567

1956

York Road,

York Road, telegraph pole III.

1956.4-
189669

Z

19564

[Blank lined page]

[Blank lined page]

[Blank lined page fragment]

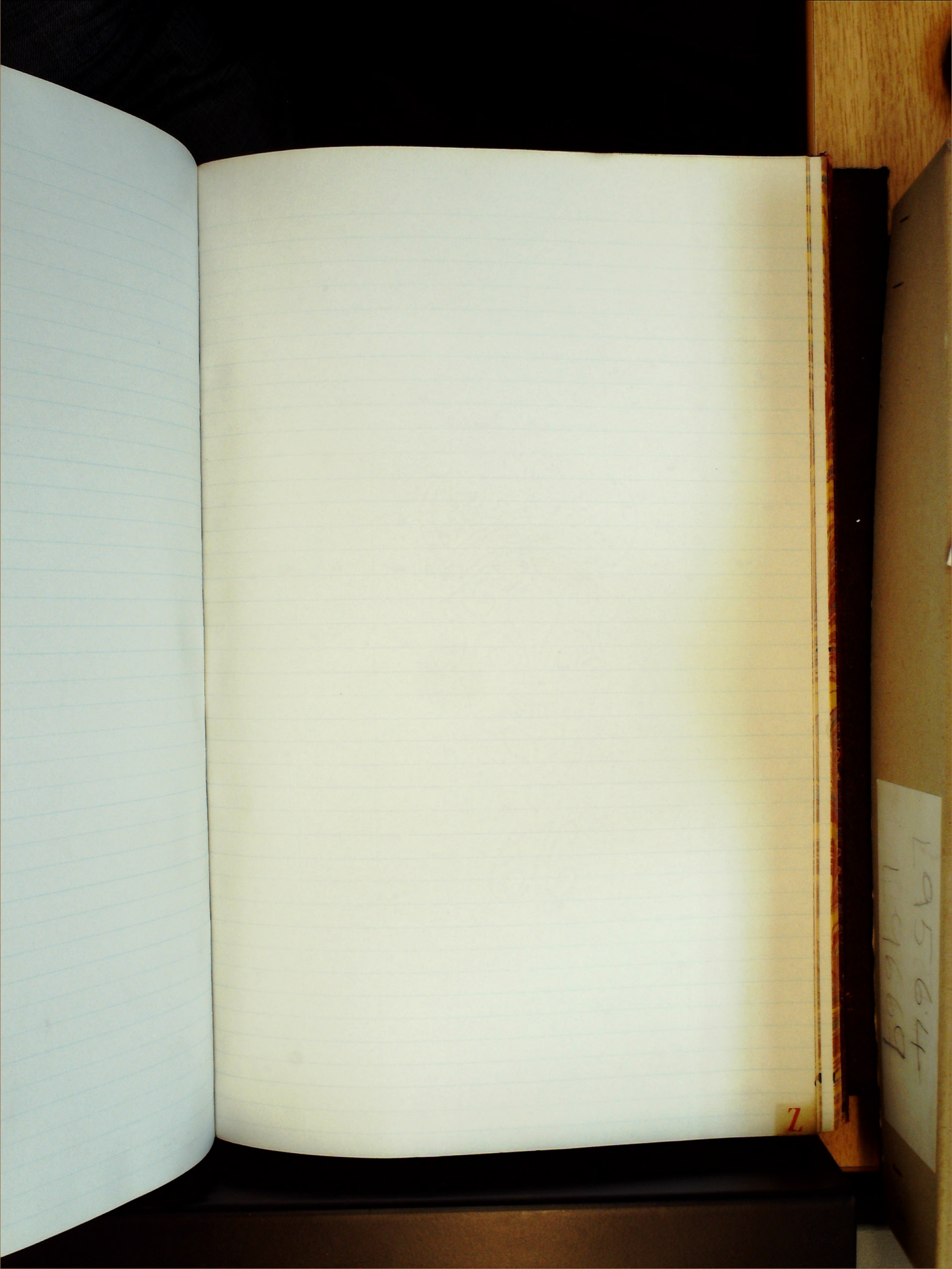

1956.44
1996.69

2

1956

Zeiss, Carl, Fach

Zeiss, Carl, Factory at Mill Hill 322.

1956.4
1896.69